**Dhaka Water Supply and Sewerage Authority (DWASA)
Dhaka Environmentally Sustainable Water Supply Project (DESWSP)
Resettlement Intervention in the area of ICB-02.7**

Resettlement Plan (RP) of DMA-613

August, 2017

Submitted to:

**Project Director
Dhaka Environmentally Sustainable Water Supply Project (DESWSP)
Dhaka Water Supply and Sewerage Authority
8th Floor, WASA Bhaban, 98 KaziNazrul Islam Avenue
Kawran Bazar C/A, Dhaka.**

Submitted by:



SAMAHAR

(A Multidisciplinary Research & Development Organization)

**House # 817, Road # 04, BaitulAman Housing Society Adabor,
Mohammadpur, Dhaka-1207, Bangladesh, Phone: 9115530,
Fax: 9113867, Email: samaharwc@yahoo.com**



SAMAHAAR

A Multidisciplinary Research & Development Organization

Memo: Samahar/RAPICB-02.7/2017-023

Date: 25/08/2017

To

The Superintendent Engineer & Project Director
Dhaka Environmentally Sustainable Water Supply Project
Dhaka water Supply and Sewerage Authority (DWASA)
WASA Bhaban (8th Floor), 98 KaziNazrul Islam Avenue
Kawran Bazar C/A, Dhaka

Sub: **Submission of Resettlement Plan (RP) of DMA – 613 at MODs Zone 6.**

Dear Sir,

Greetings from SAMAHAR!

This is for your kind information that the NGO, SAMAHAR is going to submit Resettlement Plan of DMA –613 in ICB02.7 at MODs Zone 6. The Resettlement NGO is performing its project activities as per the instruction and guidance of MSC & PMU. SAMAHAR has performed submission of 11 RP's earlier and now going to submit the 12 Twelfth RP to the Project Authority. That is one of the major responsibilities of the Resettlement NGO. SAMAHAR executes its assignment with close coordination of PMU, MSC and RPL-FSL-CRFG JV by following the instructions and guidelines of the above Authorities.

Please feel free to ask us any issue regarding RP. Any suggestion, recommendation and query regarding RP will be highly appreciated.

We expect to get your favor and continued cooperation.

Sincerely Yours

Md. Moktarul Alam
Team Leader ICB-02.7
SAMAHAR

CC: Office Copy

Address :
House # 817, Road # 04, Baitul Aman Housing Society
Adabar, Dhaka-1207. Phone : +88-02-9115530, Fax : 9113867
e-mail : samahar1993@gmail.com

samaharwc@yahoo.com ▶

TABLE OF CONTENTS

ABBREVIATIONS.....	1
EXECUTIVE SUMMARY	2
I. PROJECT DESCRIPTION	3
A. Introduction:.....	3
B. Project Components	3
C. Objectives of Resettlement Plan	3
II. SCOPE OF LAND ACQUISITION AND RESETTLEMENT	3
a) Action to Minimize Land Acquisition and Resettlement Effects.....	3
b) Scope of the Resettlement Impacts of this RP	3
Identification of AP's:	4
Recommended Status of APs:	4
III. SOCIO-ECONOMIC INFORMATION AND PROFILE	4
IV. INFORMATION DISCLOSURE, CONSULTATION, AND PARTICIPATION	4
A. Public Consultation Conducted	4
B. Future Consultation and Disclosure.....	5
C. Involvement of NGO, CBOs and Women's Organizations.....	5
V. GRIEVANCE REDRESS MECHANISM	5
Formation of GRC:	5
Procedures of resolving grievances are described below:	6
The appeal procedure and conflict resolution will be as follows:	6
Flow Chart of Grievance Redress Mechanism.....	7
VI. POLICY AND LEGAL FRAMEWORK.....	8
VII. ENTITLEMENTS, ASSISTANCE, AND BENEFITS	9
VIII. RELOCATION OF HOUSING AND SETTLEMENTS.....	9
IX. INCOME RESTORATION AND REHABILITATION	9
X. RESETTLEMENT BUDGET AND FINANCING PLAN	10
XI. INSTITUTIONAL ARRANGEMENTS.....	10
XII. IMPLEMENTATION SCHEDULE	11
XIII. MONITORING AND REPORTING	11
Sample Copy of Socioeconomic Survey Form of Affected Person: Appendix-1	12
List of Potentially affected person: Appendix-2.....	58
Project Information Disclosure Meeting: Appendix -3.....	61
Attendance Sheet : Appendix-4	64
NGO Activities Schedule: Appendix – 5	66
Road Survey: Appendix-6.....	67
Contractors Schedule: Appendix – 7	72
Public Consultation Details: Appendix – 8.....	77
SAMPLE GRIEVANCE REDRESS FORM: Appendix – 9.....	78
Photo Gallery of Activity: Appendix – 10.....	79
AP Location:Appendix-11	80
Strip Map Depicting Location of Road & AP's: Appendix-12	87
Entitlement Matrix: Appendix-13	88

ABBREVIATIONS

ADB	-	Asian Development Bank
ARIPO	-	Acquisition & Requisition of Immovable Property Ordinance
AP	-	Affected Person
DC	-	Deputy Commissioner
DMA	-	District Meter Area
EMP	-	Environmental Management Plan
FGD	-	Focus Group Discussion
GRM	-	Grievance Redress Mechanism
IR	-	Involuntary Resettlement
NGO	-	Non-Government Organization
PMU	-	Project Management Unit
MSC	-	Management Supervision Consultant
RF	-	Resettlement Framework
RP	-	Resettlement Plan
SPS	-	Safeguard Policy Statement
SIU	-	Safeguard Implementation Unit
JVC	-	Joint Advisory Committee
PVAC	-	Property Valuation Assessment Committee
GRP	-	Grievance Readdress Procedure

EXECUTIVE SUMMARY

The ongoing Dhaka Water Supply Sector Development Project (DWSSDP) covers approximately 80% of the area and 70% of the population of Dhaka City and is jointly financed by Asian Development Bank (ADB) and the Government of Bangladesh. The aim of the Project is to improve the water supply network of Dhaka City by dividing the networking to approximately 100 District Metering Areas (DMAs); rehabilitation or replacement, of waterlines between 75 and 450 mm diameter; and replacement of approximately 175,000 connections serving more than 8 million people. The contract package no ICB 2.7 of distribution network rehabilitation is prepared as part of a new project titled - Dhaka Environmentally Sustainable Water Supply Project (DESWSP), implemented similarly as contracts under DWSSDP.

This Resettlement Plan (RP) is prepared for rehabilitation of distribution networks in district metering areas (DMA-613) as covered by Package No. ICB-02.7. The Package No ICB 2.7 is expected to have the following benefits: (i) rehabilitation of distribution network which will result in substantial reduction by water losses in the project area; and (ii) proper accounting for use of water and system losses by installation of metered connections.

Dhaka Water Supply and Sewerage Authority (DWASA) are both the Executing Agency (EA) and the Implementing Agency (IA) for the project. A Project management unit (PMU) has been established in the implementing agency. The PMU would be assisted by the Management and Supervision Consultants (MSC) for Distribution Network Improvement.

This RP is prepared based on ADB's Safeguard Policy Statement, 2009 and Government of Bangladesh laws also considered detailed designs prepared by the MSC, and updated by MSC resettlement specialist for the PMU - SIU based on detailed design during implementation.

There is no land acquisition under the proposed package. The main resettlement impact is the potential temporary loss of income of small shops and other businesses if the presence of trenches, excavated soil, and machinery make access difficult for customers. However, the RP is prepared in preparation of any potential temporary loss of income or livelihood during construction.

DESWSP Involuntary Resettlement (IR) is in accordance with ADB's Safeguard Policy Statement (SPS). But for this component the IR impact is limited to temporary loss of income to vendors and hawkers in the project areas during civil works.

The draft RP (in local language) has discussed with stakeholders and the document has been disclosed. The RP provides a strategy for continued consultation at different stages of RP implementation.

DWASA has its own Grievance Redress Procedure (GRP) which operates to address any dissatisfaction and complaints by residents and APs regarding its activities. Multi layers grievance redress mechanism has been applied for this project. First layer would resolve complaint, at project level through negotiations with community leaders and representatives of APS. If a case cannot be resolved at this level, the complaint will be submitted to a grievance Resolution Committee (GRC) led by the PMU Director with two other members. The GRC will decide within 14 days of receiving a complaint (verbally or in writing) from an AP or his representative. There will also be an appeals procedure where, if a person dissatisfied with the ruling of the GRC, he/she or his/her representative may attend their next meeting to re-present the case. The Committee will then Re-consider the case in private, after which their decision is final. If the appellant is still not satisfied he has the right to take his case to the public courts.

The entitlement matrix (EM) prepared for DESWSP provides for compensation of all potential losses including potential income losses at replacement cost and also recognizes non-titleholders (encroachers and squatters) as APs. There is no possibilities vulnerability of households in this DMA because the trenches will be cut in the roadsides and no HH's will be affected.

APs have provided 60 days advance notice to ensure none or minimal disruption, compensation in livelihood, followed by a reminder 7 days in advance and again 24 hours in advance of execution of works. Construction activities should result in unavoidable livelihood/income disruption, compensation for the lost income or a transitional allowance for the period of disruption will be provided based on the entitlement matrix and survey results. Compensation and assistance to APs must be made prior to displacement.

I. PROJECT DESCRIPTION

A. Introduction:

- a) The ongoing Dhaka Water Supply Sector Development Project (DWSSDP) covers approximately 80% of the area and 70% of the population of Dhaka City and is jointly financed by Asian Development Bank (ADB) and the government of Bangladesh. The aim of the Project is to improve the water supply network of Dhaka City by dividing the network into approximately 100 District Meter Area's (DMAs); rehabilitation or replacement of water lines between 75 and 450 mm diameter; and replacement of approximately 175,000 connections serving more than 8 million people. The project for package No. ICB2.7 is prepared as part of a new project titled- Dhaka Environmentally Sustainable Water Supply Project (DESWSP), implemented similarly as contracts under SWSSDP.
- b) There is no land acquisition under the proposed package. The main resettlement impact is the potential reduction in the income of shops and other businesses if the presence of trenches, excavated soil, and machinery make access difficult for customers. Initial designs indicate that the only areas where the project is expected to cause resettlement impacts is in 25% of the roads (equivalent to 94 km out of 376 km) in which pipes will be installed using open-cut method. This is a conservative estimate, and impacts will be further avoided as trenches will be small and located mainly near the center of roads. However, the new RP will be prepared if any potential temporary loss of income or livelihood during construction.
- c) Issues of involuntary resettlement will be addressed according to national legislation (Government of Bangladesh Acquisition of Immovable Property Ordinance, 1982), and ADB Safeguard Policy Statement (SPS), 2009, and DWASA Policy (Resettlement Policy Framework, 2013). A Resettlement Framework (RF) was developed for DESWSP to provide the mechanism through which the EA will prepare Resettlement Plans (RP) for each Hydraulic area in the detailed design stage.
- d) This RP is prepared for DMA-613 under ICB package No.02.7 based on detailed design prepared by the Monitoring and Supervision Consultants and will be updated based on detailed design during implementation. ADB and DWASA management will review and clear the revised RP during detailed design and prior to commencement of works.

B. Project Components

- a) The Main Contract Components in this package include (i) rehabilitation and extension of distribution network in 16 District Metering Areas (DMA's) DMA 601 to 616 for 376 kilometers (Km); (ii) replacement of all fittings of all production tube wells; (iii) service connections including installations of meter chamber, domestic meters and floating valve and (iv) installation of valves and bulk meters and loggers etc. For efficient and effective execution, the package will be implemented through a design build contract i, e the civil works contractors will also prepare the detailed design.

C. Objectives of Resettlement Plan

- a) This RP is the mechanism through which compensation and other assistance is delivered, and provides a time-bound action plan with a budget, setting out the resettlement strategy, objectives, entitlement, actions, responsibilities, monitoring and evaluation, and is consistent with the resettlement framework for the investment project and ADB's SPS, 2009.

II. SCOPE OF LAND ACQUISITION AND RESETTLEMENT

a) Action to Minimize Land Acquisition and Resettlement Effects

There is no land acquisition in DMA-613 under package ICB 02.7.

b) Scope of the Resettlement Impacts of this RP

The nature and extent of resettlement impacts were assessed by conducting a reconnaissance survey and Road Survey in all the roads of DMA-613. We have prepared sheets including following records of resettlement impacts and socioeconomic data:

1. Numbers, types and ownership of affected shops and other business;
2. Average business incomes, rent paid by tenants, and numbers of employees;
3. Numbers and types of affected hawkers, average income and any rent paid;
4. Numbers and types of affected structures (including common property resources) and replacement costs; and
5. Any other resettlement impacts.

The Dhaka Environmentally Sustainable Water Supply Project (DESWSP) appointed SAMAHAR an NGO for conducting services related to the dissemination of information in the Project Implementation Area, mitigation initiatives for the potential interruptions and the implementation of resettlement issues under guidance of the Management and Supervision Consultants (MSC) in the pre-construction and proofing period of the Project in the area of ICB-02.7 under Zone 06 including 16 DMAs. Resettlement Awareness Team (RAT) of SAMAHAR has completed the road measurement survey and joint verification survey of the area of DMA-613 and it has found that the widths of the roads are below 10 meters except 3 (Three) roads above 10 meters. In this DMA we have also determined all of the major and minor roads.

Identification of AP's:

APs are entitled to receive compensations for their business losses, income losses and relocation of their businesses due to project implementation. Accordingly a list of APs has been prepared. Considering all compensation issues a list of APs has been finalized for compensation of 46 persons. Resettlement Awareness Team of SAMAHAR has surveyed all the roads and sub-roads and found 46 affected vendors and has prepared the Entitlement Card (EC) of APs who have business on the roads within less than 10 meter width and will block temporarily during project implementation / physical work.

Recommended Status of APs:

As one of the core responsibilities of resettlement issues, we have collected information by interviewing each and every Vendors/Hawkers in the area under DMA-613 as per prescribed form of ADB and identified 46 (Forty Six) persons, (Vendors/Hawkers) entitled for compensation. As per detailed survey report we recommend list of 46 (Forty Six) APs assessing compensation amount of their business loss or income loss. We have assessed compensation on the basis of their daily average profit and proposed compensation for five days. In consequence we proposed to allocate BDT. 99500/- (Ninety Nine Thousand Five Hundred) taka only as compensation against their 5 (five) days average profit or income (Details are attached in Resettlement Budget and Financing Plan).

III. SOCIO-ECONOMIC INFORMATION AND PROFILE

The DMA-613 is located in the main Dhaka City area. Though it is an Urban Residential Area yet there live many poor people where the shops and hawkers are not restricted establishing running their business. There are lots of vendors / Hawkercs but a few no of the will be suffered. Moreover, most of the roads widths are below 10 meters and only 3 (Three) Roads are over 10 (Ten) meters. Though maximum no of roads are below 10 meters yet there is less scope of severe socio-economic impact. Most of the roads are very busy with crowded people and different type of local transports. There's much scope for the mobile hawker/vendors running their business in the roadsides. Through reconnaissance survey, road measurement and joint verification survey we found and finalize 46 (Forty Six) vendors/hawkers as AP who will be losing their income for a few days (5) during physical work of pipe installation for the piped water supply system. Out of the total 46 APs, 5 (11%) are women. Special measure have been taken in regards to pay the compensation.

IV. INFORMATION DISCLOSURE, CONSULTATION, AND PARTICIPATION

To ensure awareness and gain support from local community people towards project interventions, very intensive population campaigns were conducted at different levels and category of people. The following methodologies are being used for carrying out public information campaign and consultations:

A. Public Consultation Conducted

- (i) Walk-through informal group consultations were held in the project area;
- (ii) The local communities were informed through public consultation on project interventions, including its benefits;
- (iii) The environmental concerns and suggestions made by the participants were listed, discussed, and suggestions accordingly incorporated in the EMP; and
- (iv) Various forms of informal public consultations (consultation through adhoc discussion-site) have

- been used to discuss the project activities.
- (v) A Project Information Disclosure Meeting has been conducted

B. Future Consultation and Disclosure

Besides those the following initiatives are planned for future public consultation and information disclosure:

1. The RP and other relevant documents will be made available at public locations in the city and posted on the DWASA and ADB websites. The consultation process will be continued and expanded during the project implementation through a nongovernment organization (NGO), to ensure stakeholders participate fully in project execution, as well as to implement comprehensive information, education and communication plan.
2. The public consultation and disclosure program with all interested and affected parties will remain a continuous process throughout the project implementation, and shall include the following:
 - (i) Consultations during construction phase: Public and small scale meeting with affected communities will be conducted to discuss project activities and construction works and schedule to reduce disturbance and other impacts and various social issues that may occur when construction started.
 - (ii) Project disclosure: (a) Public information campaigns (leaflet distribution to the communities) to the wider city population and prepare them for disruptions they may experience once construction is underway (b) public disclosure meetings at key project stages to inform the public of progress and future plans and to provide copies of summary documents in local language (c) formal disclosure of project progress reports and documents in the project websites in local language.
3. For the benefit of the community, the RP will be translated in the local language and made available at (i) DWASA office, (ii) area offices, and (iii) contractor's campsites. It will ensure that hard copies of RP are kept at places which are conveniently accessible to citizens, as a means to disclose the document and at the same time creating wider public awareness.

C. Involvement of NGO, CBOs and Women's Organizations

The NGO (SAMAHAR), Community Based Organizations (CBOs) representing women at different levels are actively involved in the project interventions in particular to the resettlement activities. Noted that the demand of the vulnerable people were well taken and addressed properly.

The particular role of the NGO in this respect is explained below:

- (i) Organize and implement consultation and disclosure activities described above, and the various awareness raising campaigns;
- (ii) Distribute leaflets and other education materials among the city dwellers
- (iii) Implementing Resettlement Plans in each hydraulic zone and distributing entitlements;
- (iv) Organize training for DWASA staff (including Environment and Resettlement Cells and affected communities);
- (v) Assist PMU and PIUs with other technical tasks for example conducting some of the resident surveys for the Environmental Management Plan, where an established relationship with the communities is essential.
- (vi) Ensuring views of women and vulnerable groups are equally represented in project committees and other decision making bodies.

V. GRIEVANCE REDRESS MECHANISM

Following ADB Safeguard Policy Statement (SPS), 2009 established time bound grievance committees together with procedures at three levels to address or resolve unusual incidences occurs during implementation of the project activities. The solution of incidences would be based on the complaints raised from APs and community people. In case of any unsettled dispute, GRC through submission of formal reference from DWASA will resolve the problem.

Formation of GRC:

Grievance Redress Committee (GRC) constituted comprising of a panel of five members; 1st is DWASA

representative, 2nd NGO representative; 3rd MSC representative 4th DWASA Representative and the other one is also from DWASA Safe Guard Officer (Social & Gender) as member Secretary. The GRC of DMA 608 under ICB Package 02.7 of MODs Zone 6 is as below:

S.I	Name	Designation at GRC	Institution	Designation
1	Executive Engineer , DESWSP	Convener	DWASA	EE, DESWSP
2	Md. Moktarul Alam	Member	NGO, SAMAHAR	Team Leader
3	Resettlement & Awareness Expert	Member	Consultant (MSC)	Resettlement & Awareness Expert
4	Assistant Engineer	Member	DESWSP, DWASA	AE, DESWSP
5	Safeguard officer (Social and Gender)	Member Secretary	DESWSP, DWASA	Safeguard Officer (S&G) DESWSP

Procedures of resolving grievances are described below:

Step 1

In case of any grievances, the complainant approaches to the NGO field level officials for clarification, or submits any formal complaints. The NGO will provide clarification to the DPs and try to resolve the problem at the local level with the involvement of SIU social safeguards officer, If not resolved.

Step 2

The NGO will recommend that APs submit their complaints to the GRC. NGO staff assists the DPs filing the complaints and organizes hearing within 14 days of receiving the complaints.

Step 3

GRC to scrutinize applications determine whether the submitted cases are within their mandate. Cases related to compensation under the ARIPO will be referred to DC through DWASA, SIU for further review and action.

Step 4

If within the GRC mandate and not related to compensation under ARIPO, GRC will hold session with aggrieved APs, minutes recorded. If resolved, the project director approves. If not resolved;

Step 5

The DP may accept GRC decision; if not, he/she may file a case in the court of law for further appeal.

Step 6

The GRC minutes, approved by the project director will be received at the conveners' office.

The approved verdict is communicated to the complainant AP in writing. APs will be able to submit their grievance/complaint about any aspects of resettlement plan implementation and compensation. Grievances can be shared with DWASA verbally or in written form, but in case of verbal form, the NGO representatives in the GRC will write it down at the first instance during the meeting at no cost to APs. The AP will sign and formally submit the written report to the GRCs at the office of the NGO by assisting DWASA in implementing the RP. Any AP can also take their case to the court following the country legal system at any stage without going through the project GRM, if they wish to do so.

The GRCs has been activated with power to resolve resettlement and compensation issues not to be addressed under legal suit in the courts. The GRCs is ready to receive grievance cases from the affected persons through the resettlement awareness NGO (SAMAHAR). The NGO will assist the APs in lodging their resettlement complaints in a proper format acceptable to the GRCs after they get ID cards from DWASA or are informed about their entitlements and losses.

The appeal procedure and conflict resolution will be as follows:

- (i) All complaints from the APs will be received at the field office of the resettlement awareness NGO

(SAMAHAR), the member secretary of the GRCs, with a copy for the concerned City Corporation Ward Commissioner's representatives.

- (ii) The representative of the NGO (SAMAHAR) in the GRCs, upon receipt of complaints, will inform the convener (DWASA representative) of the GRC and convener will organize a hearing session from the complainants in the concerned City Corporation/Ward Commissioner office, where the complaint was received.
- (iii) The GRC will review the proceedings and pass verdicts to convey to the concerned AP through the NGO.
- (iv) If there are matters relating to arbitration or compensation under the existing law, the matter will be referred to the DC and the courts. The DC has to make decision within maximum of 14 days.
- (v) The GRC will settle the disputes within a maximum of 21 days of receiving the complaints from the APs.
- (vi) Resolution of the GRCs will be sent to the PD for approval, and after approval these will be adopted in the process of resettlement for issuance of ID cards, determination of loss and entitlements, and payment thereof.

In the event that the established GRM is not in a position to resolve the issue, the affected person can also use the ADB Accountability Mechanism (AM) through directly contacting (in writing) the Complaint Receiving Officer (CRO) at ADB Headquarters or the ADB Bangladesh Resident Mission (BRM). The complaint can be submitted in any of the official Languages of ADB's DMCs. The ADB Accountability Mechanism information will be included in the PID to be distributed to the affected communities, as part of the project GRM.

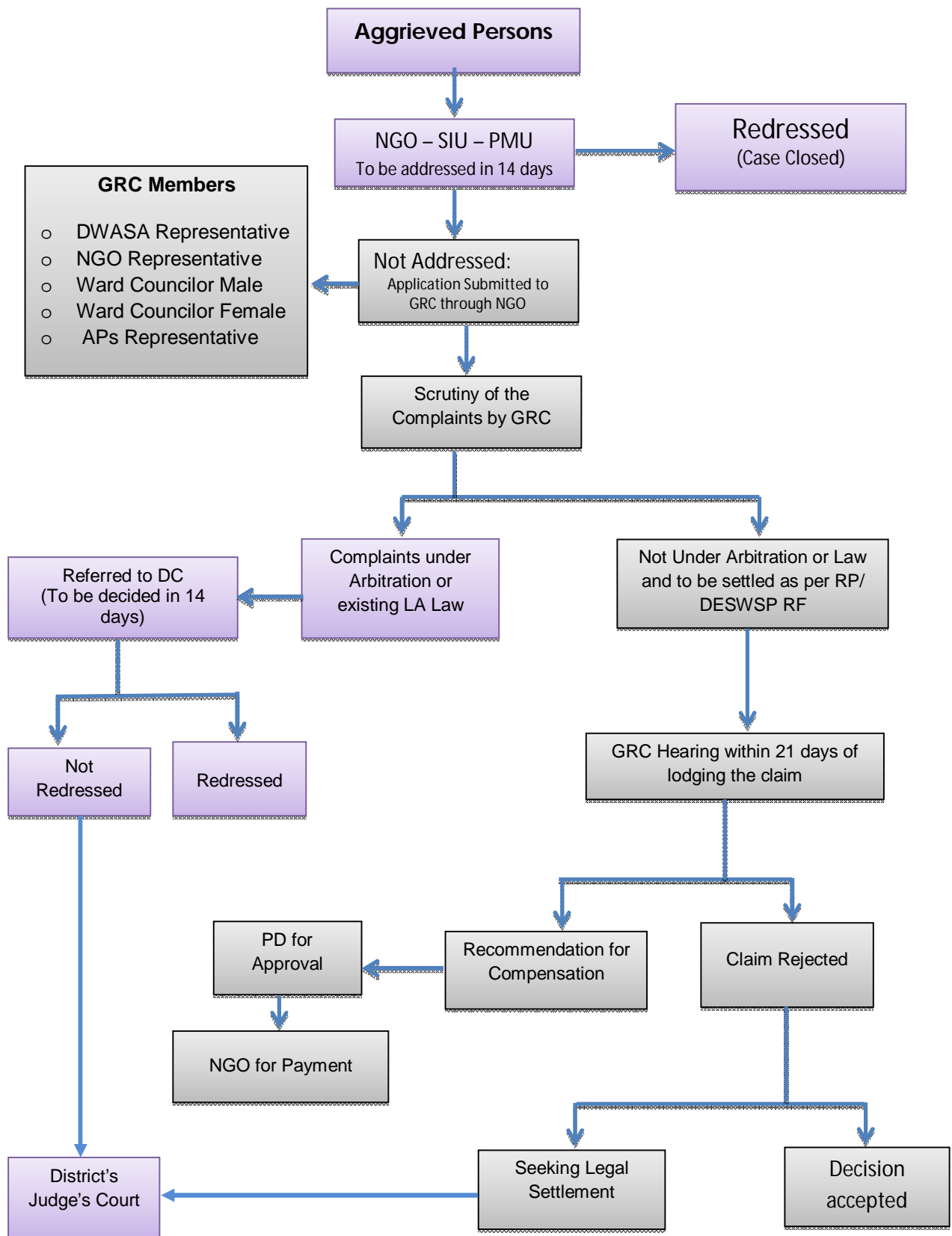

VI. POLICY AND LEGAL FRAMEWORK

This RP is prepared based on applicable legal and policy frameworks of the government, namely the

Acquisition and Requisition of Immovable Property Ordinance (ARIPO), 1982 and its subsequent amendments in 1993 and 1994 (ARIPO) and ADB's Safeguards Policy Statement (SPS), 2009. In case of discrepancy between the policies of ADB and the government, the ADB policy will prevail.

The government's ARIPO policy does not cover project-displaced persons without title or ownership record, such as informal settler/squatters, occupiers, and informal tenants and leaseholders (without documents) and does not provide for replacement value of the property acquired. The ARIPO has no provision for resettlement assistance for restoration of livelihoods of displaced persons, except for legal compensation for land and structures. Further, in most of the cases, the compensation paid does not constitute market or replacement value of the property acquired. Gaps between national law and ADB's SPS, 2009 were identified and bridging measures included in the entitlement matrix for the project. ADB's SPS 2009 applies to all ADB-financed and/or ADB-administered sovereign projects and their components, regardless of the source of financing, including investment projects funded by a loan, a grant, or other means. The draft resettlement plan represents a single, uniform document agreed upon by both the Government of Bangladesh and ADB to ensure compliance with respective rules and policies.

The land acquisition law of Bangladesh, the Acquisition and Requisition of Immovable Property Ordinance (ARIPO), 1982 with subsequent amendments in 1982 and 1994, is followed for acquisition and requisition of properties required for the development project in Bangladesh, which is not consistent with government's commitment to reduce poverty. There are some gaps between the land acquisition law of Bangladesh and ADB Safeguard Policy Statement (SPS) 2009. The major gaps mostly related to requirement for (i) consultation and disclosure (ii) livelihood restoration (iii) land based resettlement strategy and relocation assistance; (iv) compensation and assistance to the non-titled people. The detail comparative analysis between ARIPO's laws related to land acquisition, compensation and involuntary resettlement and ADB's requirements as prescribed in the SPS 2009.

VII. ENTITLEMENTS, ASSISTANCE, AND BENEFITS

The entitlements, assistance and benefits of the APs have strictly been followed according to the approved Resettlement Framework. We have applied all the guideline provided by PMU/MSD to prepare our survey report and entitlement of APs. This document represents a key requirement of ADB that will constitute the basis for land acquisition, compensation and resettlement. Vendors requiring temporary shifting assistance during construction period will be notified in advance and assisted to shift to alternative locations to continue their trade with limited disruption. They will be allowed to return to their original location after construction is completed.

Project Benefits Access to improved water supply is expected to improve the health status of households (especially children and the elderly) and reduce medical expenditures on water-borne and vector-borne diseases. The project will help DWASA expand water services in its service area, where temporarily affected businesses and residents get long-term benefits. Some Female labors are already been employed in this project with local people (At different skill levels) during implementation and will be continued after completion. DMA-613 is both poorer and richer residential and commercial area but no vulnerable group we found in this DMA.

VIII. RELOCATION OF HOUSING AND SETTLEMENTS

The physical intervention of the project activities does not affect any kind of structure, so it does not require relocation of structure and settlements.

IX. INCOME RESTORATION AND REHABILITATION

The compensation mechanism and income restoration has followed the approved Resettlement Plan (RP) of ICB: 02.7 at Zone 06 dated August 2013 under Dhaka Environmentally Sustainable Water Supply Project in Bangladesh-(Distribution Network Improvement) Package No. ICB 02.7.

The transect surveys identified loss of income as the only resettlement impact and the Entitlement Matrix indicates that this will be compensated by a straightforward income restoration strategy. This involves the provision of cash compensation to shopkeepers, the owners and operators or other businesses, and

hawkers, equivalent to the amount of income they lose. Compensation and assistance to APs must be provided prior to start of civil works. APs will be provided 60 days advance notice, followed by a reminder 1 week before construction, and again, 1 day before construction to ensure no or minimal disruption in livelihood. If required, they will also be assisted to temporarily shift for continued economic activity. Preferential employment in project-related work will be offered to local people, with priority to vulnerable persons. Special consideration has been given to the women and vulnerable groups.

X. RESETTLEMENT BUDGET AND FINANCING PLAN

Resettlement Budget for Compensation

Resettlement Costs	Quantity	Unit Cost (BDT)	Total	Total (US\$)
Provisional sum for lost income-shopkeepers, owners/tenants of other businesses	--	--	--	--
Provisional sum for lost income of hawkers / Vendor	46	2163.04	99500	1275.64 US Dollar @ Taka 78
Additional sum for vulnerable APs	5	1,750	8750	112.18
Provisional sum for GRM and consultations		LS	100000	1,282.05
Contingency Cost	--	--	--	--
Total	46	2163.04	208250	2,670

Source: Drat RP of Package # ICB-02.7

Amount in TK: 99,500.00 (Ninety Nine Thousand Five Hundred) BDT.

- DMA-613, (Shahjahanpur)
- Proposed Compensated Person- 46 Persons for five days.
- A detailed Affected Person List is attached.

XI. INSTITUTIONAL ARRANGEMENTS

DWASA is both the EA responsible for the management, coordination and overall technical supervision of the program and the IA responsible for supervising construction of the infrastructure and conducting the non-infrastructure elements. DWASA has established a PMU, responsible for day-to-day management of the program, including tendering and selection of contractors, construction supervision, monitoring and evaluation, and compliance with safeguards policies. The PMU is headed by a full-time Project Director (PD) and two Deputy Project Directors (DPDs). Safeguards Implementation Unit (SIU) will be established in one of the DPDOffices. Two safeguards officers have been appointed and one of them is responsible for the social safeguards related issues.

The PMU is supported by the Management and Supervision Consultants (MSC) who is responsible update the RP and implement and monitor resettlement plan implementation, design the infrastructure, manage tendering of contractors and supervise the construction process; and NGOs, who conduct public awareness campaigns.

MSC and DWASA (PMU/SIU) are responsible to supervise and monitor the implementation works at the field level to ensure the quality and specification of the implemented works and is fielded along with resettlement awareness NGO. Thus, each spot of work is under close supervision of the MSC, NGO and PMU staff. The resettlement expert of the MSC conducts all inclusive monitoring of the resettlement and compensation aspects.

Contractor: The contractor has social safeguards personnel to (i) coordinate with MSC on updating the RP based on detailed designs, and (ii) ensure implementation of RP during civil works. Organizational procedures/institutional roles and responsibilities for safeguards implementation steps/activities involved in delivery of entitlements.

Details are described in below:

SL #	Activity	Responsible Agency
Institutional Strengthening		
1	Consultancy Support to PMU Safeguard Implementation Unit	PMU – MSC
2	Training and Support to DWASA and NGO	PMU – MSC RS
3	NGO Support to PMU	PMU – SIU – MSC
Resettlement Plan Finalization		
1	Designs of DMA Questionnaires'	PMU SIU – MSC RS
2	DMA's data collection and screening the vulnerable HH	NGO – SIU – MSC
3	Calculation of entitlements values and resettlement budget	PMU SIU – NGO - MSC
4	RP updating and preparation (if any)	PMU SIU – MSC
5	Public consultation and establishment project cutoff date	PMU–SIU – NGO – MSC
6	RP finalization and submission to ADB for approval	PMU – SIU – MSC
7	RP public disclosure and GRM establishment	PMU–SIU – NGO - MSC
Resettlement Plan Implementation		
1	Establish FRC	PMU SIU – MSC
2	Budget allocation	DWASA, PMU-SIU- MSC
3	Preparation & disbursement of entitlement cards for eligible AP	PMU – SIU – NGO -MSC
4	Provision of checks to AP	PMU –SIU – NGO - MSC
5	Submission of progress report and semiannual monitoring reports	PMU SIU- MSC
6	Continuing public consultation and participation	SIU – NGO –MSC
7	Entertain grievance and redress cases	PMU – SIU – NGO -MSC
8	Implementation of additional support to vulnerable groups	SIU – NGO- MSC
9	Submissions of RP completion report	PMU – SIU - MSC

XII. IMPLEMENTATION SCHEDULE

DESWSP RF, 2013, ADB SPS,2009, and DWASA RFP, 2006 require that compensation for all resettlement impacts is provided before the loss is incurred, so this RP has been updated early in the design stage, and the process of arranging compensation and other entitlements will commence as soon as the revised RP has been approved by ADB.

XIII. MONITORING AND REPORTING

Implementation of ICB 2.7 resettlement activities are been monitored by the Safeguards Implementation Unit under the DESWSP PMU. Staff are been given training in resettlement issues, social survey methods, etc. by MSC Resettlement Specialist where necessary. Monitoring data collected from the NGOs implementing the RP and individual APs and are been compared with entitlements and disbursement schedules established in the RP.

The PMU-SIU is consolidating the monthly reports submitted by the NGO and MSC resettlements specialist and preparing semiannual monitoring report on the progress of the RP implementation and other safeguards related issues including the status of any grievances and redress cases logged by any complainants during the project implementation.

Sample Copy of Socioeconomic Survey Form of Affected Person: Appendix-1

Date of Survey	15.08.2017		SL No - 01	
DMA No	DMA-613			
Name of The Road	Mirza Abbas Road			
Type of Road (by width)	<input type="radio"/> <2 m	<input type="radio"/> 2 to 4 m	<input type="radio"/> >4 m	
Name of the Affected Person	Md. Ayub			
Father's/Mother's Name	Abdus Salam			
Address / Location	26/1, Mirza Abbas Road, South Shajahanpur			
Type of Business	<input type="radio"/> Permanent	<input type="radio"/> Semi -Permanent	<input checked="" type="radio"/> Hawker/Movable	
Type of Merchandise	<input checked="" type="radio"/> Fruits and Vegetables	<input type="radio"/> Food	<input type="radio"/> Books /Stationery	
	<input type="radio"/> Cloths	<input type="radio"/> Shoe Repair	<input type="radio"/> Others (Tea Stall)	
Status of Ownership	<input checked="" type="radio"/> Owner		<input type="radio"/> Tenant	
Since when does the person operate in that location	2007			
Frequency of operating in a week	<input checked="" type="radio"/> Every day	<input type="radio"/> Most days	<input type="radio"/> 1 to 2 days / week	
	<input type="radio"/> Less than 1 day / week	<input type="radio"/> Seasonal (Specify)	<input type="radio"/> Others (Specify)	
Person' employed, if any	No: N/A			
Per month rent, if any	Tk. N/A			
Average profit per day	400.00			
Will the person be affected	<input checked="" type="radio"/> Yes		<input type="radio"/> No	
Type of Vulnerability/distress	<input checked="" type="radio"/> None	<input type="radio"/> BPL	<input type="radio"/> Disabled	
	<input type="radio"/> WHH	<input type="radio"/> Minority/Child Worker	<input type="radio"/> Other's (Specify)	
Work Starting Date in Road	September 2017			
Permanent Structure/s Present	<input type="radio"/> Yes		<input checked="" type="radio"/> No	
Use of Permanent Structure	<input type="radio"/> Boundary Wall	<input type="radio"/> Residential	<input type="radio"/> Commercial / Business	
If Structure is present, type of ownership	<input type="radio"/> Owner		<input type="radio"/> Rental How much per month----- --Tk	
Document Prepared By: Tanveer Ahmed & Abul Kashem Field Officer	Supervised By: Arun Kumar Biswas/Nilufa Yeasmin Field Supervisor		Documented By: Moktarul Alam Team Leader	

BPL = below poverty line; WHH = Woman headed household/chief wage earner is a woman

Signature: S/D

Mobile #:01721452223

Sample Copy of Socioeconomic Survey Form of Affected Person:Appendix-1

Date of Survey	15.08.2017	SL # 02	
DMA No	DMA-613		
Name of The Road	Mirza Abbas Road		
Type of Road (by width)	<input type="radio"/> <2 m	<input type="radio"/> 2 to 4 m	<input type="radio"/> >4 m
Name of the Affected Person	Ramjan Ali		
Father's/Mother's Name	Nasir Uddin/Mosura Begum		
Address / Location	26/1, Mirza Abbas Road, South Shajahanpur		
Type of Business	<input type="radio"/> Permanent	<input type="radio"/> Semi -Permanent	<input checked="" type="radio"/> Hawker/Movable
Type of Merchandise	<input checked="" type="radio"/> Fruits and Vegetables	<input type="radio"/> Food	<input type="radio"/> Books /Stationery
	<input type="radio"/> Cloths	<input type="radio"/> Shoe Repair	<input type="radio"/> Others (Tea Stall)
Status of Ownership	<input checked="" type="radio"/> Owner		<input type="radio"/> Tenant
Since when does the person operate in that location	2015		
Frequency of operating in a week	<input checked="" type="radio"/> Every day	<input type="radio"/> Most days	<input type="radio"/> 1 to 2 days / week
	<input type="radio"/> Less than 1 day / week	<input type="radio"/> Seasonal (Specify)	<input type="radio"/> Others (Specify)
Person' employed, if any	No: N/A		
Per month rent, if any	Tk. N/A		
Average profit per day	400.00		
Will the person be affected	<input checked="" type="radio"/> Yes		<input type="radio"/> No
Type of Vulnerability/distress	<input checked="" type="radio"/> None	<input type="radio"/> BPL	<input type="radio"/> Disabled
	<input type="radio"/> WHH	<input type="radio"/> Minority/Child Worker	<input type="radio"/> Other's (Specify)
Work Starting Date in Road	September 2017		
Permanent Structure/s Present	<input type="radio"/> Yes		<input checked="" type="radio"/> No
Use of Permanent Structure	<input type="radio"/> Boundary Wall	<input type="radio"/> Residential	<input type="radio"/> Commercial / Business
If Structure is present, type of ownership	<input type="radio"/> Owner		<input type="radio"/> Rental How much per month-----Tk
Document Prepared By: Tanveer Ahmed & Abul Kashem Field Officer	Supervised By: Arun Kumar Biswas/Nilufa Yeasmin Field Supervisor		Documented By: Moktarul Alam Team Leader

BPL = below poverty line; WHH = Woman headed household/chief wage earner is a woman

Signature: S/D

Mobile #:01963355245

Sample Copy of Socioeconomic Survey Form of Affected Person: Appendix-1

Date of Survey	15.08.2017	SL # 03	
DMA No	DMA-613		
Name of The Road			
Type of Road (by width)	<input type="radio"/> <2 m	<input type="radio"/> 2 to 4 m	<input type="radio"/> >4 m
Name of the Affected Person	Rahima Akter		
Father's/Mother's Name	Late Muktar/Late Monowara Begum		
Address / Location	26/1, Mirza Abbas Road, South Shajahanpur		
Type of Business	<input type="radio"/> Permanent	<input type="radio"/> Semi -Permanent	<input checked="" type="radio"/> Hawker/Movable
Type of Merchandise	<input type="radio"/> Fruits and Vegetables	<input type="radio"/> Food	<input type="radio"/> Books /Stationery
	<input type="radio"/> Cloths	<input type="radio"/> Shoe Repair	<input checked="" type="radio"/> Others (Tea Stall)
Status of Ownership	<input checked="" type="radio"/> Owner		<input type="radio"/> Tenant
Since when does the person operate in that location	2006		
Frequency of operating in a week	<input checked="" type="radio"/> Every day	<input type="radio"/> Most days	<input type="radio"/> 1 to 2 days / week
	<input type="radio"/> Less than 1 day / week	<input type="radio"/> Seasonal (Specify)	<input type="radio"/> Others (Specify)
Person' employed, if any	No: N/A		
Per month rent, if any	Tk. N/A		
Average profit per day	500.00		
Will the person be affected	<input checked="" type="radio"/> Yes		<input type="radio"/> No
Type of Vulnerability/distress	<input checked="" type="radio"/> None	<input type="radio"/> BPL	<input type="radio"/> Disabled
	<input type="radio"/> WHH	<input type="radio"/> Minority/Child Worker	<input type="radio"/> Other's (Specify)
Work Starting Date in Road	September 2017		
Permanent Structure/s Present	<input type="radio"/> Yes		<input checked="" type="radio"/> No
Use of Permanent Structure	<input type="radio"/> Boundary Wall	<input type="radio"/> Residential	<input type="radio"/> Commercial / Business
If Structure is present, type of ownership	<input type="radio"/> Owner		<input type="radio"/> Rental How much per month-----Tk
Document Prepared By: Tanveer Ahmed & Abul Kashem Field Officer	Supervised By: Arun Kumar Biswas/Nilufa Yeasmin Field Supervisor		Documented By: Moktarul Alam Team Leader

BPL = below poverty line; WHH = Woman headed household/chief wage earner is a woman

Signature: S/D

Mobile #:019535352

Sample Copy of Socioeconomic Survey Form of Affected Person: Appendix-1

Date of Survey	15.08.2017	SL # 04
DMA No	DMA-613	
Name of The Road		
Type of Road (by width)	<input type="radio"/> <2 m	<input type="radio"/> 2 to 4 m
Name of the Affected Person	Khirood	
Father's/Mother's Name	Late Shambhu/Late Sukkuni	
Address / Location	Railway Coloni, Mirza Abbas Road, South Shajahanpur	
Type of Business	<input type="radio"/> Permanent	<input type="radio"/> Semi -Permanent
Type of Merchandise	<input type="radio"/> Fruits and Vegetables	<input type="radio"/> Food
	<input type="radio"/> Cloths	<input checked="" type="radio"/> Shoe Repair
Status of Ownership	<input checked="" type="radio"/> Owner	<input type="radio"/> Tenant
Since when does the person operate in that location	1995	
Frequency of operating in a week	<input checked="" type="radio"/> Every day	<input type="radio"/> Most days
	<input type="radio"/> Less than 1 day / week	<input type="radio"/> Seasonal (Specify)
Person' employed, if any	No: N/A	
Per month rent, if any	Tk. N/A	
Average profit per day	400.00	
Will the person be affected	<input checked="" type="radio"/> Yes	<input type="radio"/> No
Type of Vulnerability/distress	<input checked="" type="radio"/> None	<input type="radio"/> BPL
	<input type="radio"/> WHH	<input type="radio"/> Minority/Child Worker
Work Starting Date in Road	September 2017	
Permanent Structure/s Present	<input type="radio"/> Yes	<input checked="" type="radio"/> No
Use of Permanent Structure	<input type="radio"/> Boundary Wall	<input type="radio"/> Residential
If Structure is present, type of ownership	<input type="radio"/> Owner	<input type="radio"/> Rental How much per month----- --Tk
Document Prepared By: Tanveer Ahmed & Abul Kashem Field Officer	Supervised By: Arun Kumar Biswas/Nilufa Yeasmin Field Supervisor	Documented By: Moktarul Alam Team Leader

BPL = below poverty line; WHH = Woman headed household/chief wage earner is a woman

Signature: S/D

Mobile #:01791 713199

Sample Copy of Socioeconomic Survey Form of Affected Person: Appendix-1

Date of Survey	15.08.2017	SL # 05	
DMA No	DMA-613		
Name of The Road	Mirza Abbas Road		
Type of Road (by width)	<input type="radio"/> <2 m	<input type="radio"/> 2 to 4 m	<input type="radio"/> >4 m
Name of the Affected Person	Md. Osman		
Father's/Mother's Name	Julfikar/Halima Begum		
Address / Location	Rail Coloni, Mirza Abbas Road South Shahajanpur		
Type of Business	<input type="radio"/> Permanent	<input type="radio"/> Semi - Permanent	<input checked="" type="radio"/> Hawker/Movable
Type of Merchandise	<input type="radio"/> Fruits and Vegetables	<input type="radio"/> Food	<input type="radio"/> Books /Stationery
	<input type="radio"/> Cloths	<input type="radio"/> Shoe Repair	<input checked="" type="radio"/> Others (Tea Stall)
Status of Ownership	<input checked="" type="radio"/> Owner		<input type="radio"/> Tenant
Since when does the person operate in that location	2015		
Frequency of operating in a week	<input checked="" type="radio"/> Every day	<input type="radio"/> Most days	<input type="radio"/> 1 to 2 days / week
	<input type="radio"/> Less than 1 day / week	<input type="radio"/> Seasonal (Specify)	<input type="radio"/> Others (Specify)
Person' employed, if any	No: N/A		
Per month rent, if any	Tk. N/A		
Average profit per day	500.00		
Will the person be affected	<input checked="" type="radio"/> Yes		<input type="radio"/> No
Type of Vulnerability/distress	<input checked="" type="radio"/> None	<input type="radio"/> BPL	<input type="radio"/> Disabled
	<input type="radio"/> WHH	<input type="radio"/> Minority/Child Worker	<input type="radio"/> Other's (Specify)
Work Starting Date in Road	September 2017		
Permanent Structure/s Present	<input type="radio"/> Yes		<input checked="" type="radio"/> No
Use of Permanent Structure	<input type="radio"/> Boundary Wall	<input type="radio"/> Residential	<input type="radio"/> Commercial / Business
If Structure is present, type of ownership	<input type="radio"/> Owner		<input type="radio"/> Rental How much per month-----Tk
Document Prepared By: Tanveer Ahmed & Abul Kashem Field Officer	Supervised By: Arun Kumar Biswas/Nilufa Yeasmin Field Supervisor		Documented By: Moktarul Alam Team Leader

BPL = below poverty line; WHH = Woman headed household/chief wage earner is a woman

Signature: S/D

Mobile #:01963331765

Sample Copy of Socioeconomic Survey Form of Affected Person:Appendix-1

Date of Survey	18/08/2017	SL # 06	
DMA No	DMA-613		
Name of The Road	Mirza Abbas Road		
Type of Road (by width)	<input type="radio"/> <2 m	<input type="radio"/> 2 to 4 m	<input type="radio"/> >4 m
Name of the Affected Person	Renu		
Father's/Mother's Name	Late Sona Mia/ Late Shokhina		
Address / Location	Railway Coloni, Mirza Abbas Road Shajahanpur		
Type of Business	<input type="radio"/> Permanent	<input type="radio"/> Semi - Permanent	<input checked="" type="radio"/> Hawker/Movable
Type of Merchandise	<input type="radio"/> Fruits and Vegetables	<input type="radio"/> Food	<input type="radio"/> Books /Stationery
	<input type="radio"/> Cloths	<input type="radio"/> Shoe Repair	<input checked="" type="radio"/> Others (Tea Stall)
Status of Ownership	<input checked="" type="radio"/> Owner		<input type="radio"/> Tenant
Since when does the person operate in that location	2000		
Frequency of operating in a week	<input checked="" type="radio"/> Every day	<input type="radio"/> Most days	<input type="radio"/> 1 to 2 days / week
	<input type="radio"/> Less than 1 day / week	<input type="radio"/> Seasonal (Specify)	<input type="radio"/> Others (Specify)
Person' employed, if any	No: N/A		
Per month rent, if any	Tk. N/A		
Average profit per day	500.00		
Will the person be affected	<input checked="" type="radio"/> Yes		<input type="radio"/> No
Type of Vulnerability/distress	<input checked="" type="radio"/> None	<input type="radio"/> BPL	<input type="radio"/> Disabled
	<input type="radio"/> WHH	<input type="radio"/> Minority/Child Worker	<input type="radio"/> Other's (Specify)
Work Starting Date in Road	September 2017		
Permanent Structure/s Present	<input type="radio"/> Yes		<input checked="" type="radio"/> No
Use of Permanent Structure	<input type="radio"/> Boundary Wall	<input type="radio"/> Residential	<input type="radio"/> Commercial / Business
If Structure is present, type of ownership	<input type="radio"/> Owner		<input type="radio"/> Rental How much per month-----Tk
Document Prepared By: Tanveer Ahmed & Abul Kashem Field Officer	Supervised By: Arun Kumar Biswas/Nilufa Yeasmin Field Supervisor	Documented By: Moktarul Alam Team Leader	

BPL = below poverty line; WHH = Woman headed household/chief wage earner is a woman

Signature: S/D

Mobile #:01963331756

Sample Copy of Socioeconomic Survey Form of Affected Person:Appendix-1

Date of Survey	18.08.2017	SL # 07	
DMA No	DMA-613		
Name of The Road	Bazar Road		
Type of Road (by width)	<input type="radio"/> $\sqrt{<2}$ m	<input type="radio"/> 2 to 4 m	<input type="radio"/> >4 m
Name of the Affected Person	Hridoy		
Father's/Mother's Name	Late Horidas/Joymala		
Address / Location	120/8, Bazar Road North Shajahanpur		
Type of Business	<input type="radio"/> Permanent	<input type="radio"/> Semi -Permanent	<input checked="" type="radio"/> Hawker/Movable
Type of Merchandise	<input type="radio"/> Fruits and Vegetables	<input type="radio"/> Food	<input type="radio"/> Books /Stationery
	<input type="radio"/> Cloths	<input checked="" type="radio"/> Shoe Repair	<input type="radio"/> Others (Tea Stall)
Status of Ownership	<input checked="" type="radio"/> Owner		<input type="radio"/> Tenant
Since when does the person operate in that location	2014		
Frequency of operating in a week	<input checked="" type="radio"/> Every day	<input type="radio"/> Most days	<input type="radio"/> 1 to 2 days / week
	<input type="radio"/> Less than 1 day / week	<input type="radio"/> Seasonal (Specify)	<input type="radio"/> Others (Specify)
Person' employed, if any	No: N/A		
Per month rent, if any	Tk. N/A		
Average profit per day	400.00		
Will the person be affected	<input checked="" type="radio"/> Yes		<input type="radio"/> No
Type of Vulnerability/distress	<input checked="" type="radio"/> None	<input type="radio"/> BPL	<input type="radio"/> Disabled
	<input type="radio"/> WHH	<input type="radio"/> Minority/Child Worker	<input type="radio"/> Other's (Specify)
Work Starting Date in Road	September 2017		
Permanent Structure/s Present	<input type="radio"/> Yes		<input checked="" type="radio"/> No
Use of Permanent Structure	<input type="radio"/> Boundary Wall	<input type="radio"/> Residential	<input type="radio"/> Commercial / Business
If Structure is present, type of ownership	<input type="radio"/> Owner		<input type="radio"/> Rental How much per month-----Tk
Document Prepared By: Tanveer Ahmed & Abul Kashem Field Officer	Supervised By: Arun Kumar Biswas/Nilufa Yeasmin Field Supervisor		Documented By: Moktarul Alam Team Leader

BPL = below poverty line; WHH = Woman headed household/chief wage earner is a woman

Signature: S/D

Mobile #:01990428118

Sample Copy of Socioeconomic Survey Form of Affected Person: Appendix-1

Date of Survey	18.08.2017	SL # 08	
DMA No	DMA-613		
Name of The Road	Mosjid Goli		
Type of Road (by width)	<input type="radio"/> <2 m	<input type="radio"/> √ 2 to 4 m	<input type="radio"/> >4 m
Name of the Affected Person	Razia Begum		
Father's/Mother's Name	Late Abdul Aziz/ Late Hasina Begum		
Address / Location	167, Mosjid Goli, North Shajahanpur		
Type of Business	<input type="radio"/> Permanent	<input type="radio"/> Semi -Permanent	<input checked="" type="radio"/> Hawker/Movable
Type of Merchandise	<input checked="" type="radio"/> Fruits and Vegetables	<input type="radio"/> Food	<input type="radio"/> Books /Stationery
	<input type="radio"/> Cloths	<input type="radio"/> Shoe Repair	<input type="radio"/> Others (Tea Stall)
Status of Ownership	<input checked="" type="radio"/> Owner		<input type="radio"/> Tenant
Since when does the person operate in that location	2005		
Frequency of operating in a week	<input checked="" type="radio"/> Every day	<input type="radio"/> Most days	<input type="radio"/> 1 to 2 days / week
	<input type="radio"/> Less than 1 day / week	<input type="radio"/> Seasonal (Specify)	<input type="radio"/> Others (Specify)
Person' employed, if any	No: N/A		
Per month rent, if any	Tk. N/A		
Average profit per day	500.00		
Will the person be affected	<input checked="" type="radio"/> Yes		<input type="radio"/> No
Type of Vulnerability/distress	<input checked="" type="radio"/> None	<input type="radio"/> BPL	<input type="radio"/> Disabled
	<input type="radio"/> WHH	<input type="radio"/> Minority/Child Worker	<input type="radio"/> Other's (Specify)
Work Starting Date in Road	September 2017		
Permanent Structure/s Present	<input type="radio"/> Yes		<input checked="" type="radio"/> No
Use of Permanent Structure	<input type="radio"/> Boundary Wall	<input type="radio"/> Residential	<input type="radio"/> Commercial / Business
If Structure is present, type of ownership	<input type="radio"/> Owner		<input type="radio"/> Rental How much per month-----Tk
Document Prepared By: Tanveer Ahmed & Abul Kashem Field Officer	Supervised By: Arun Kumar Biswas/Nilufa Yeasmin Field Supervisor	Documented By: Moktarul Alam Team Leader	

BPL = below poverty line; WHH = Woman headed household/chief wage earner is a woman

Signature: S/D

Mobile #:01960152148

Sample Copy of Socioeconomic Survey Form of Affected Person: Appendix-1

Date of Survey	18.08.2017	SL # 09	
DMA No	DMA-613		
Name of The Road	Mosjid Goli		
Type of Road (by width)	<input type="radio"/> <2 m	<input type="radio"/> √ 2 to 4 m	<input type="radio"/> >4 m
Name of the Affected Person	Shudhir Chandra		
Father's/Mother's Name	Late Jugando/Late Samullo		
Address / Location	445, Mosjid Goli, North Shajahanpur		
Type of Business	<input type="radio"/> Permanent	<input type="radio"/> Semi - Permanent	<input checked="" type="radio"/> Hawker/Movable
Type of Merchandise	<input type="radio"/> Fruits and Vegetables	<input type="radio"/> Food	<input type="radio"/> Books /Stationery
	<input type="radio"/> Cloths	<input checked="" type="radio"/> √ Shoe Repair	<input type="radio"/> Others (Tea Stall)
Status of Ownership	<input checked="" type="radio"/> √ Owner		<input type="radio"/> Tenant
Since when does the person operate in that location	1995		
Frequency of operating in a week	<input checked="" type="radio"/> √ Every day	<input type="radio"/> Most days	<input type="radio"/> 1 to 2 days / week
	<input type="radio"/> Less than 1 day / week	<input type="radio"/> Seasonal (Specify)	<input type="radio"/> Others (Specify)
Person' employed, if any	No: N/A		
Per month rent, if any	Tk. N/A		
Average profit per day	400.00		
Will the person be affected	<input checked="" type="radio"/> √ Yes		<input type="radio"/> No
Type of Vulnerability/distress	<input checked="" type="radio"/> √ None	<input type="radio"/> BPL	<input type="radio"/> Disabled
	<input type="radio"/> WHH	<input type="radio"/> Minority/Child Worker	<input type="radio"/> Other's (Specify)
Work Starting Date in Road	September 2017		
Permanent Structure/s Present	<input type="radio"/> Yes		<input checked="" type="radio"/> √ No
Use of Permanent Structure	<input type="radio"/> Boundary Wall	<input type="radio"/> Residential	<input type="radio"/> Commercial / Business
If Structure is present, type of ownership	<input type="radio"/> Owner		<input type="radio"/> Rental How much per month-----Tk
Document Prepared By: Tanveer Ahmed & Abul Kashem Field Officer	Supervised By: Arun Kumar Biswas/Nilufa Yeasmin Field Supervisor		Documented By: Moktarul Alam Team Leader

BPL = below poverty line; WHH = Woman headed household/chief wage earner is a woman

Signature: S/D

Mobile #:01920795696

Sample Copy of Socioeconomic Survey Form of Affected Person: Appendix-1

Date of Survey	18.08.2017	SL # 10
DMA No	DMA-613	
Name of The Road	Mosjid Goli	
Type of Road (by width)	<input type="radio"/> <2 m	<input type="radio"/> √ 2 to 4 m
Name of the Affected Person	Ali Akbar	
Father's/Mother's Name	Late Ashraf Ali/ Late Bahatun Begum	
Address / Location	445, Mosjid Goli North Shajahanpur	
Type of Business	<input type="radio"/> Permanent	<input type="radio"/> Semi -Permanent
Type of Merchandise	<input type="radio"/> Fruits and Vegetables	<input type="radio"/> Food
	<input type="radio"/> Cloths	<input type="radio"/> Shoe Repair
Status of Ownership	<input type="radio"/> √ Owner	<input type="radio"/> Tenant
Since when does the person operate in that location	1997	
Frequency of operating in a week	<input type="radio"/> √ Every day	<input type="radio"/> Most days
	<input type="radio"/> Less than 1 day / week	<input type="radio"/> Seasonal (Specify)
Person' employed, if any	No: N/A	
Per month rent, if any	Tk. N/A	
Average profit per day	500.00	
Will the person be affected	<input type="radio"/> √ Yes	<input type="radio"/> No
Type of Vulnerability/distress	<input type="radio"/> √ None	<input type="radio"/> BPL
	<input type="radio"/> WHH	<input type="radio"/> Minority/Child Worker
Work Starting Date in Road	Septembar 2017	
Permanent Structure/s Present	<input type="radio"/> Yes	<input type="radio"/> √ No
Use of Permanent Structure	<input type="radio"/> Boundary Wall	<input type="radio"/> Residential
If Structure is present, type of ownership	<input type="radio"/> Owner	<input type="radio"/> Rental
Document Prepared By: Tanveer Ahmed & Abul Kashem Field Officer	Supervised By: Arun Kumar Biswas/Nilufa Yeasmin Field Supervisor	Documented By: Moktarul Alam Team Leader

BPL = below poverty line; WHH = Woman headed household/chief wage earner is a woman

Signature: S/D

Mobile #:0101931230809

Sample Copy of Socioeconomic Survey Form of Affected Person: Appendix-1

Date of Survey	18.08.2017	SL # 11	
DMA No	DMA-613		
Name of The Road	North Shahajanpur		
Type of Road (by width)	<input type="radio"/> <2 m	<input type="radio"/> √ 2 to 4 m	<input type="radio"/> >4 m
Name of the Affected Person	Md. Monju		
Father's/Mother's Name	Mosleh Uddin/Late Honufa Begum		
Address / Location	235, Masjid Goli North Shajahanpur		
Type of Business	<input type="radio"/> Permanent	<input type="radio"/> Semi - Permanent	<input checked="" type="radio"/> Hawker/Movable
Type of Merchandise	<input type="radio"/> Fruits and Vegetables	<input type="radio"/> Food	<input type="radio"/> Books /Stationery
	<input type="radio"/> Cloths	<input type="radio"/> Shoe Repair	<input checked="" type="radio"/> Others (Betel Leaf & Cigarette)
Status of Ownership	<input checked="" type="radio"/> Owner		<input type="radio"/> Tenant
Since when does the person operate in that location	2008		
Frequency of operating in a week	<input checked="" type="radio"/> Every day	<input type="radio"/> Most days	<input type="radio"/> 1 to 2 days / week
	<input type="radio"/> Less than 1 day / week	<input type="radio"/> Seasonal (Specify)	<input type="radio"/> Others (Specify)
Person' employed, if any	No: N/A		
Per month rent, if any	Tk. N/A		
Average profit per day	400.00		
Will the person be affected	<input checked="" type="radio"/> Yes		<input type="radio"/> No
Type of Vulnerability/distress	<input checked="" type="radio"/> None	<input type="radio"/> BPL	<input type="radio"/> Disabled
	<input type="radio"/> WHH	<input type="radio"/> Minority/Child Worker	<input type="radio"/> Other's (Specify)
Work Starting Date in Road	September 2017		
Permanent Structure/s Present	<input type="radio"/> Yes		<input checked="" type="radio"/> No
Use of Permanent Structure	<input type="radio"/> Boundary Wall	<input type="radio"/> Residential	<input type="radio"/> Commercial / Business
If Structure is present, type of ownership	<input type="radio"/> Owner		<input type="radio"/> Rental How much per month----- --Tk
Document Prepared By: Tanveer Ahmed & Abul Kashem Field Officer	Supervised By: Arun Kumar Biswas/Nilufa Yeasmin Field Supervisor		Documented By: Moktarul Alam Team Leader

BPL = below poverty line; WHH = Woman headed household/chief wage earner is a woman

Signature: S/D

Mobile #:01681169737

Sample Copy of Socioeconomic Survey Form of Affected Person:Appendix-1

Date of Survey	20.08.2017	SL # 12	
DMA No	DMA-613		
Name of The Road			
Type of Road (by width)	<input type="radio"/> <2 m	<input type="radio"/> √ 2 to 4 m	<input type="radio"/> >4 m
Name of the Affected Person	Girendra Moni Wrishi Das		
Father's/Mother's Name	Late Brindabon Das/ Late Bichitra Rani		
Address / Location	235, Masjid Goli North Shajahanpur		
Type of Business	<input type="radio"/> Permanent	<input type="radio"/> Semi - Permanent	<input checked="" type="radio"/> Hawker/Movable
Type of Merchandise	<input type="radio"/> Fruits and Vegetables	<input type="radio"/> Food	<input type="radio"/> Books /Stationery
	<input type="radio"/> Cloths	<input checked="" type="radio"/> √ Shoe Repair	<input type="radio"/> Others (Tea Stall)
Status of Ownership	<input checked="" type="radio"/> √ Owner		<input type="radio"/> Tenant
Since when does the person operate in that location	2009		
Frequency of operating in a week	<input checked="" type="radio"/> √ Every day	<input type="radio"/> Most days	<input type="radio"/> 1 to 2 days / week
	<input type="radio"/> Less than 1 day / week	<input type="radio"/> Seasonal (Specify)	<input type="radio"/> Others (Specify)
Person' employed, if any	No: N/A		
Per month rent, if any	Tk. N/A		
Average profit per day	400.00		
Will the person be affected	<input checked="" type="radio"/> √ Yes		<input type="radio"/> No
Type of Vulnerability/distress	<input checked="" type="radio"/> √ None	<input type="radio"/> BPL	<input type="radio"/> Disabled
	<input type="radio"/> WHH	<input type="radio"/> Minority/Child Worker	<input type="radio"/> Other's (Specify)
Work Starting Date in Road	September 2017		
Permanent Structure/s Present	<input type="radio"/> Yes		<input checked="" type="radio"/> √ No
Use of Permanent Structure	<input type="radio"/> Boundary Wall	<input type="radio"/> Residential	<input type="radio"/> Commercial / Business
If Structure is present, type of ownership	<input type="radio"/> Owner		<input type="radio"/> Rental How much per month----- --Tk
Document Prepared By: Tanveer Ahmed & Abul Kashem Field Officer	Supervised By: Arun Kumar Biswas/Nilufa Yeasmin Field Supervisor		Documented By: Moktarul Alam Team Leader

BPL = below poverty line; WHH = Woman headed household/chief wage earner is a woman

Signature: S/D

Mobile #:01932584095

Sample Copy of Socioeconomic Survey Form of Affected Person: Appendix-1

Date of Survey	20.08.2017	SL # 13	
DMA No	DMA-613		
Name of The Road	North Shajahanpur		
Type of Road (by width)	<input type="radio"/> <2 m	<input type="radio"/> √ 2 to 4 m	<input type="radio"/> >4 m
Name of the Affected Person	Jakaria jakir		
Father's/Mother's Name	Late Moyna Mia/ Amena Begum		
Address / Location	235, Mosjid Goli North Shajahanpur		
Type of Business	<input type="radio"/> Permanent	<input type="radio"/> Semi -Permanent	<input checked="" type="radio"/> Hawker/Movable
Type of Merchandise	<input type="radio"/> √ Fruits and Vegetables	<input type="radio"/> Food	<input type="radio"/> Books /Stationery
	<input type="radio"/> Cloths	<input type="radio"/> Shoe Repair	<input type="radio"/> Others (Tea Stall)
Status of Ownership	<input type="radio"/> √ Owner		<input type="radio"/> Tenant
Since when does the person operate in that location	2005		
Frequency of operating in a week	<input type="radio"/> √ Every day	<input type="radio"/> Most days	<input type="radio"/> 1 to 2 days / week
	<input type="radio"/> Less than 1 day / week	<input type="radio"/> Seasonal (Specify)	<input type="radio"/> Others (Specify)
Person' employed, if any	No: N/A		
Per month rent, if any	Tk. N/A		
Average profit per day	400.00		
Will the person be affected	<input checked="" type="radio"/> Yes		<input type="radio"/> No
Type of Vulnerability/distress	<input checked="" type="radio"/> √ None	<input type="radio"/> BPL	<input type="radio"/> Disabled
	<input type="radio"/> WHH	<input type="radio"/> Minority/Child Worker	<input type="radio"/> Other's (Specify)
Work Starting Date in Road	September 2017		
Permanent Structure/s Present	<input type="radio"/> Yes		<input checked="" type="radio"/> √ No
Use of Permanent Structure	<input type="radio"/> Boundary Wall	<input type="radio"/> Residential	<input type="radio"/> Commercial / Business
If Structure is present, type of ownership	<input type="radio"/> Owner		<input type="radio"/> Rental How much per month----- --Tk
Document Prepared By: Tanveer Ahmed & Abul Kashem Field Officer	Supervised By: Arun Kumar Biswas/Nilufa Yeasmin Field Supervisor	Documented By: Moktarul Alam Team Leader	

BPL = below poverty line; WHH = Woman headed household/chief wage earner is a woman

Signature: S/D

Mobile #:01629874415

Sample Copy of Socioeconomic Survey Form of Affected Person: Appendix-1

Date of Survey	20.08.2017	SL # 14	
DMA No	DMA-613		
Name of The Road	North Shajahanpur		
Type of Road (by width)	<input type="radio"/> <2 m	<input type="radio"/> √ 2 to 4 m	<input type="radio"/> >4 m
Name of the Affected Person	Md. Mamun		
Father's/Mother's Name	Late Nasiruddin/Late Asia Khatun		
Address / Location	235, Masjid Goli North Shajahanpur		
Type of Business	<input type="radio"/> Permanent	<input type="radio"/> Semi - Permanent	<input checked="" type="radio"/> Hawker/Movable
Type of Merchandise	<input type="radio"/> √ Fruits and Vegetables	<input type="radio"/> Food	<input type="radio"/> Books /Stationery
	<input type="radio"/> Cloths	<input type="radio"/> Shoe Repair	<input type="radio"/> Others (Tea Stall)
Status of Ownership	<input checked="" type="radio"/> Owner	<input type="radio"/> Tenant	
Since when does the person operate in that location	2005		
Frequency of operating in a week	<input type="radio"/> √ Every day	<input type="radio"/> Most days	<input type="radio"/> 1 to 2 days / week
	<input type="radio"/> Less than 1 day / week	<input type="radio"/> Seasonal (Specify)	<input type="radio"/> Others (Specify)
Person' employed, if any	No: N/A		
Per month rent, if any	Tk. N/A		
Average profit per day	400.00		
Will the person be affected	<input checked="" type="radio"/> Yes	<input type="radio"/> No	
Type of Vulnerability/distress	<input checked="" type="radio"/> √ None	<input type="radio"/> BPL	<input type="radio"/> Disabled
	<input type="radio"/> WHH	<input type="radio"/> Minority/Child Worker	<input type="radio"/> Other's (Specify)
Work Starting Date in Road	September 2017		
Permanent Structure/s Present	<input type="radio"/> Yes	<input checked="" type="radio"/> No	
Use of Permanent Structure	<input type="radio"/> Boundary Wall	<input type="radio"/> Residential	<input type="radio"/> Commercial / Business
If Structure is present, type of ownership	<input type="radio"/> Owner	<input type="radio"/> Rental How much per month----- --Tk	
Document Prepared By: Tanveer Ahmed & Abul Kashem Field Officer	Supervised By: Arun Kumar Biswas/Nilufa Yeasmin Field Supervisor	Documented By: Moktarul Alam Team Leader	

BPL = below poverty line; WHH = Woman headed household/chief wage earner is a woman

Signature: S/D

Mobile #:01629874415

Sample Copy of Socioeconomic Survey Form of Affected Person:Appendix-1

Date of Survey	20.08.2017	SL # 15	
DMA No	DMA-613		
Name of The Road	North Shajahanpur		
Type of Road (by width)	<input type="radio"/> <2 m	<input type="radio"/> √ 2 to 4 m	<input type="radio"/> >4 m
Name of the Affected Person	Md. Akter		
Father's/Mother's Name	Late Abdul Baten		
Address / Location	235, Masjid Goli North Shajahanpur		
Type of Business	<input type="radio"/> Permanent	<input type="radio"/> Semi -Permanent	<input checked="" type="radio"/> Hawker/Movable
Type of Merchandise	<input type="radio"/> √ Fruits and Vegetables	<input type="radio"/> Food	<input type="radio"/> Books /Stationery
	<input type="radio"/> Cloths	<input type="radio"/> Shoe Repair	<input type="radio"/> Others (Tea Stall)
Status of Ownership	<input type="radio"/> √ Owner		<input type="radio"/> Tenant
Since when does the person operate in that location	1991		
Frequency of operating in a week	<input type="radio"/> √ Every day	<input type="radio"/> Most days	<input type="radio"/> 1 to 2 days / week
	<input type="radio"/> Less than 1 day / week	<input type="radio"/> Seasonal (Specify)	<input type="radio"/> Others (Specify)
Person' employed, if any	No: N/A		
Per month rent, if any	Tk. N/A		
Average profit per day	500.00		
Will the person be affected	<input checked="" type="radio"/> Yes		<input type="radio"/> No
Type of Vulnerability/distress	<input checked="" type="radio"/> √ None	<input type="radio"/> BPL	<input type="radio"/> Disabled
	<input type="radio"/> WHH	<input type="radio"/> Minority/Child Worker	<input type="radio"/> Other's (Specify)
Work Starting Date in Road	September 2017		
Permanent Structure/s Present	<input type="radio"/> Yes		<input checked="" type="radio"/> √ No
Use of Permanent Structure	<input type="radio"/> Boundary Wall	<input type="radio"/> Residential	<input type="radio"/> Commercial / Business
If Structure is present, type of ownership	<input type="radio"/> Owner		<input type="radio"/> Rental How much per month-----Tk
Document Prepared By: Tanveer Ahmed & Abul Kashem Field Officer	Supervised By: Arun Kumar Biswas/Nilufa Yeasmin Field Supervisor		Documented By: Moktarul Alam Team Leader

BPL = below poverty line; WHH = Woman headed household/chief wage earner is a woman

Signature: S/D

Mobile #:01732966713

Sample Copy of Socioeconomic Survey Form of Affected Person: Appendix-1

Date of Survey	20.08.2017	SL # 16	
DMA No	DMA-613		
Name of The Road	North Shajahanpur		
Type of Road (by width)	<input type="radio"/> <2 m	<input type="radio"/> √ 2 to 4 m	<input type="radio"/> >4 m
Name of the Affected Person	Sohraf Bepari		
Father's/Mother's Name	Late Korim Bepari/Late Jouloshi Bibi		
Address / Location	390/2, North Shahajanpur		
Type of Business	<input type="radio"/> Permanent	<input type="radio"/> Semi -Permanent	<input checked="" type="radio"/> Hawker/Movable
Type of Merchandise	<input type="radio"/> √ Fruits and Vegetables	<input type="radio"/> Food	<input type="radio"/> Books /Stationery
	<input type="radio"/> Cloths	<input type="radio"/> Shoe Repair	<input type="radio"/> Others (Tea Stall)
Status of Ownership	<input type="radio"/> √ Owner		<input type="radio"/> Tenant
Since when does the person operate in that location	2008		
Frequency of operating in a week	<input type="radio"/> √ Every day	<input type="radio"/> Most days	<input type="radio"/> 1 to 2 days / week
	<input type="radio"/> Less than 1 day / week	<input type="radio"/> Seasonal (Specify)	<input type="radio"/> Others (Specify)
Person' employed, if any	No: N/A		
Per month rent, if any	Tk. N/A		
Average profit per day	500.00		
Will the person be affected	<input checked="" type="radio"/> Yes		<input type="radio"/> No
Type of Vulnerability/distress	<input checked="" type="radio"/> √ None	<input type="radio"/> BPL	<input type="radio"/> Disabled
	<input type="radio"/> WHH	<input type="radio"/> Minority/Child Worker	<input type="radio"/> Other's (Specify)
Work Starting Date in Road	September 2017		
Permanent Structure/s Present	<input type="radio"/> Yes		<input checked="" type="radio"/> √ No
Use of Permanent Structure	<input type="radio"/> Boundary Wall	<input type="radio"/> Residential	<input type="radio"/> Commercial / Business
If Structure is present, type of ownership	<input type="radio"/> Owner		<input type="radio"/> Rental How much per month-----Tk
Document Prepared By: Tanveer Ahmed & Abul Kashem Field Officer	Supervised By: Arun Kumar Biswas/Nilufa Yeasmin Field Supervisor	Documented By: Moktarul Alam Team Leader	

BPL = below poverty line; WHH = Woman headed household/chief wage earner is a woman

Signature: S/D

Mobile #:01611797976

Sample Copy of Socioeconomic Survey Form of Affected Person:Appendix-1

Date of Survey	20.08.2017	SL # 17	
DMA No	DMA-613		
Name of The Road	North Shajahanpur		
Type of Road (by width)	<input type="radio"/> <2 m	<input type="radio"/> √ 2 to 4 m	<input type="radio"/> >4 m
Name of the Affected Person	Kuddus Bhuyan		
Father's/Mother's Name	Late Pandob Ali/ Amironnesa		
Address / Location	390/2, North Shajahanpur Road		
Type of Business	<input type="radio"/> Permanent	<input type="radio"/> Semi -Permanent	<input checked="" type="radio"/> Hawker/Movable
Type of Merchandise	<input type="radio"/> Fruits and Vegetables	<input type="radio"/> Food	<input type="radio"/> Books /Stationery
	<input type="radio"/> Cloths	<input type="radio"/> Shoe Repair	<input checked="" type="radio"/> Others (Tea Stall)
Status of Ownership	<input checked="" type="radio"/> Owner		<input type="radio"/> Tenant
Since when does the person operate in that location	2010		
Frequency of operating in a week	<input checked="" type="radio"/> Every day	<input type="radio"/> Most days	<input type="radio"/> 1 to 2 days / week
	<input type="radio"/> Less than 1 day / week	<input type="radio"/> Seasonal (Specify)	<input type="radio"/> Others (Specify)
Person' employed, if any	No: N/A		
Per month rent, if any	Tk. N/A		
Average profit per day	500.00		
Will the person be affected	<input checked="" type="radio"/> Yes		<input type="radio"/> No
Type of Vulnerability/distress	<input checked="" type="radio"/> None	<input type="radio"/> BPL	<input type="radio"/> Disabled
	<input type="radio"/> WHH	<input type="radio"/> Minority/Child Worker	<input type="radio"/> Other's (Specify)
Work Starting Date in Road	September 2017		
Permanent Structure/s Present	<input type="radio"/> Yes		<input checked="" type="radio"/> No
Use of Permanent Structure	<input type="radio"/> Boundary Wall	<input type="radio"/> Residential	<input type="radio"/> Commercial / Business
If Structure is present, type of ownership	<input type="radio"/> Owner		<input type="radio"/> Rental How much per month----- --Tk
Document Prepared By: Tanveer Ahmed & Abul Kashem Field Officer	Supervised By: Arun Kumar Biswas/Nilufa Yeasmin Field Supervisor		Documented By: Moktarul Alam Team Leader

BPL = below poverty line; WHH = Woman headed household/chief wage earner is a woman

Signature: S/D

Mobile #:N/A

Sample Copy of Socioeconomic Survey Form of Affected Person:Appendix-1

Date of Survey	23.07.017	SL # 18	
DMA No	DMA-613		
Name of The Road	Jhil Road		
Type of Road (by width)	<input type="radio"/> <2 m	<input type="radio"/> √ 2 to 4 m	<input type="radio"/> >4 m
Name of the Affected Person	Sottyan		
Father's/Mother's Name	Late Haradhon/Late Shuchitra		
Address / Location	383/2 North Shajahanpur		
Type of Business	<input type="radio"/> Permanent	<input type="radio"/> Semi -Permanent	<input checked="" type="radio"/> Hawker/Movable
Type of Merchandise	<input type="radio"/> Fruits and Vegetables	<input type="radio"/> Food	<input type="radio"/> Books /Stationery
	<input type="radio"/> Cloths	<input checked="" type="radio"/> √ Shoe Repair	<input type="radio"/> Others (Tea Stall)
Status of Ownership	<input checked="" type="radio"/> √ Owner		<input type="radio"/> Tenant
Since when does the person operate in that location	2000		
Frequency of operating in a week	<input checked="" type="radio"/> √ Every day	<input type="radio"/> Most days	<input type="radio"/> 1 to 2 days / week
	<input type="radio"/> Less than 1 day / week	<input type="radio"/> Seasonal (Specify)	<input type="radio"/> Others (Specify)
Person' employed, if any	No: N/A		
Per month rent, if any	Tk. N/A		
Average profit per day	400.00		
Will the person be affected	<input checked="" type="radio"/> √ Yes		<input type="radio"/> No
Type of Vulnerability/distress	<input checked="" type="radio"/> √ None	<input type="radio"/> BPL	<input type="radio"/> Disabled
	<input type="radio"/> WHH	<input type="radio"/> Minority/Child Worker	<input type="radio"/> Other's (Specify)
Work Starting Date in Road	September 2017		
Permanent Structure/s Present	<input type="radio"/> Yes		<input checked="" type="radio"/> √ No
Use of Permanent Structure	<input type="radio"/> Boundary Wall	<input type="radio"/> Residential	<input type="radio"/> Commercial / Business
If Structure is present, type of ownership	<input type="radio"/> Owner		<input type="radio"/> Rental How much per month----- --Tk
Document Prepared By: Tanveer Ahmed & Abul Kashem Field Officer	Supervised By: Arun Kumar Biswas/Nilufa Yeasmin Field Supervisor	Documented By: Moktarul Alam Team Leader	

BPL = below poverty line; WHH = Woman headed household/chief wage earner is a woman

Signature: S/D

Mobile #:01926771645

Sample Copy of Socioeconomic Survey Form of Affected Person:Appendix-1

Date of Survey	23/07.2017	SL # 19	
DMA No	DMA-613		
Name of The Road	Gulbag Road		
Type of Road (by width)	<input type="radio"/> $\sqrt{}$ <2 m	<input type="radio"/> 2 to 4 m	<input type="radio"/> >4 m
Name of the Affected Person	Md. Manik		
Father's/Mother's Name	Habil Bepari/ Rani Begum		
Address / Location	383/2 North Shajahanpur Road		
Type of Business	<input type="radio"/> Permanent	<input type="radio"/> Semi -Permanent	<input checked="" type="radio"/> Hawker/Movable
Type of Merchandise	<input type="radio"/> Fruits and Vegetables	<input type="radio"/> Food	<input type="radio"/> Books /Stationery
	<input type="radio"/> Cloths	<input type="radio"/> Shoe Repair	<input checked="" type="radio"/> Others (Tea Stall)
Status of Ownership	<input checked="" type="radio"/> Owner		<input type="radio"/> Tenant
Since when does the person operate in that location	2008		
Frequency of operating in a week	<input checked="" type="radio"/> Every day	<input type="radio"/> Most days	<input type="radio"/> 1 to 2 days / week
	<input type="radio"/> Less than 1 day / week	<input type="radio"/> Seasonal (Specify)	<input type="radio"/> Others (Specify)
Person' employed, if any	No: N/A		
Per month rent, if any	Tk. N/A		
Average profit per day	400.00		
Will the person be affected	<input checked="" type="radio"/> Yes		<input type="radio"/> No
Type of Vulnerability/distress	<input checked="" type="radio"/> None	<input type="radio"/> BPL	<input type="radio"/> Disabled
	<input type="radio"/> WHH	<input type="radio"/> Minority/Child Worker	<input type="radio"/> Other's (Specify)
Work Starting Date in Road	September 2017		
Permanent Structure/s Present	<input type="radio"/> Yes		<input checked="" type="radio"/> No
Use of Permanent Structure	<input type="radio"/> Boundary Wall	<input type="radio"/> Residential	<input type="radio"/> Commercial / Business
If Structure is present, type of ownership	<input type="radio"/> Owner		<input type="radio"/> Rental How much per month-----Tk
Document Prepared By: Tanveer Ahmed & Abul Kashem Field Officer	Supervised By: Arun Kumar Biswas/Nilufa Yeasmin Field Supervisor		Documented By: Moktarul Alam Team Leader

BPL = below poverty line; WHH = Woman headed household/chief wage earner is a woman

Signature: S/D

Mobile #:01941627580

Sample Copy of Socioeconomic Survey Form of Affected Person:Appendix-1

Date of Survey	23.07.2017	SL # 20	
DMA No	DMA-613		
Name of The Road	Gulbag Road		
Type of Road (by width)	<input type="radio"/> $\sqrt{<2}$ m	<input type="radio"/> 2 to 4 m	<input type="radio"/> >4 m
Name of the Affected Person	Sanowara Begum		
Father's/Mother's Name	Late Bodu Mia/Rabeya		
Address / Location	383/2, North Shahajahanpur		
Type of Business	<input type="radio"/> Permanent	<input type="radio"/> Semi -Permanent	<input checked="" type="radio"/> Hawker/Movable
Type of Merchandise	<input type="radio"/> Fruits and Vegetables	<input type="radio"/> Food	<input type="radio"/> Books /Stationery
	<input type="radio"/> Cloths	<input type="radio"/> Shoe Repair	<input checked="" type="radio"/> Others (Tea Stall)
Status of Ownership	<input checked="" type="radio"/> Owner		<input type="radio"/> Tenant
Since when does the person operate in that location	2000		
Frequency of operating in a week	<input checked="" type="radio"/> Every day	<input type="radio"/> Most days	<input type="radio"/> 1 to 2 days / week
	<input type="radio"/> Less than 1 day / week	<input type="radio"/> Seasonal (Specify)	<input type="radio"/> Others (Specify)
Person' employed, if any	No: N/A		
Per month rent, if any	Tk. N/A		
Average profit per day	500.00		
Will the person be affected	<input checked="" type="radio"/> Yes		<input type="radio"/> No
Type of Vulnerability/distress	<input checked="" type="radio"/> None	<input type="radio"/> BPL	<input type="radio"/> Disabled
	<input type="radio"/> WHH	<input type="radio"/> Minority/Child Worker	<input type="radio"/> Other's (Specify)
Work Starting Date in Road	September 2017		
Permanent Structure/s Present	<input type="radio"/> Yes		<input checked="" type="radio"/> No
Use of Permanent Structure	<input type="radio"/> Boundary Wall	<input type="radio"/> Residential	<input type="radio"/> Commercial / Business
If Structure is present, type of ownership	<input type="radio"/> Owner		<input type="radio"/> Rental How much per month-----Tk
Document Prepared By: Tanveer Ahmed & Abul Kashem Field Officer	Supervised By: Arun Kumar Biswas/Nilufa Yeasmin Field Supervisor	Documented By: Moktarul Alam Team Leader	

BPL = below poverty line; WHH = Woman headed household/chief wage earner is a woman

Signature: S/D

Mobile #:01799399503

Sample Copy of Socioeconomic Survey Form of Affected Person:Appendix-1

Date of Survey	23.07.2017	SL # 21
DMA No	DMA-613	
Name of The Road	Gulbag Road	
Type of Road (by width)	<input type="radio"/> $\sqrt{<2}$ m	<input type="radio"/> 2 to 4 m <input type="radio"/> >4 m
Name of the Affected Person	Rotish Chandra	
Father's/Mother's Name	Late Horendra/ Late Shuchitra	
Address / Location	47, Shantibag School Road	
Type of Business	<input type="radio"/> Permanent	<input type="radio"/> Semi - Permanent <input type="radio"/> $\sqrt{}$ Hawker/Movable
Type of Merchandise	<input type="radio"/> Fruits and Vegetables	<input type="radio"/> Food <input type="radio"/> Books /Stationery
	<input type="radio"/> Cloths	<input type="radio"/> $\sqrt{}$ Shoe Repair <input type="radio"/> Others (Tea Stall)
Status of Ownership	<input type="radio"/> $\sqrt{}$ Owner	<input type="radio"/> Tenant
Since when does the person operate in that location	1995	
Frequency of operating in a week	<input type="radio"/> $\sqrt{}$ Every day	<input type="radio"/> Most days <input type="radio"/> 1 to 2 days / week
	<input type="radio"/> Less than 1 day / week	<input type="radio"/> Seasonal (Specify) <input type="radio"/> Others (Specify)
Person' employed, if any	No: N/A	
Per month rent, if any	Tk. N/A	
Average profit per day	400.00	
Will the person be affected	<input type="radio"/> $\sqrt{}$ Yes	<input type="radio"/> No
Type of Vulnerability/distress	<input type="radio"/> $\sqrt{}$ None	<input type="radio"/> BPL <input type="radio"/> Disabled
	<input type="radio"/> WHH	<input type="radio"/> Minority/Child Worker <input type="radio"/> Other's (Specify)
Work Starting Date in Road	September 2017	
Permanent Structure/s Present	<input type="radio"/> Yes	<input type="radio"/> $\sqrt{}$ No
Use of Permanent Structure	<input type="radio"/> Boundary Wall	<input type="radio"/> Residential <input type="radio"/> Commercial / Business
If Structure is present, type of ownership	<input type="radio"/> Owner	<input type="radio"/> Rental How much per month----- --Tk
Document Prepared By: Tanveer Ahmed & Abul Kashem Field Officer	Supervised By: Arun Kumar Biswas/Nilufa Yeasmin Field Supervisor	Documented By: Moktarul Alam Team Leader

BPL = below poverty line; WHH = Woman headed household/chief wage earner is a woman

Signature: S/D

Mobile #:01914193188

Sample Copy of Socioeconomic Survey Form of Affected Person:Appendix-1

Date of Survey	23.07.2017	SL # 22
DMA No	DMA-613	
Name of The Road	Shantibag Road	
Type of Road (by width)	<input type="radio"/> $\sqrt{}$ <2 m	<input type="radio"/> 2 to 4 m <input type="radio"/> >4 m
Name of the Affected Person	Jakir Hossain	
Father's/Mother's Name	Late Nandu Mia/ Ambia Khatun	
Address / Location	47, Shantibag Bazar Road	
Type of Business	<input type="radio"/> Permanent	<input type="radio"/> Semi - Permanent <input type="radio"/> $\sqrt{}$ Hawker/Movable
Type of Merchandise	<input type="radio"/> $\sqrt{}$ Fruits and Vegetables	<input type="radio"/> Food <input type="radio"/> Books /Stationery
	<input type="radio"/> Cloths	<input type="radio"/> Shoe Repair <input type="radio"/> Others (Tea Stall)
Status of Ownership	<input type="radio"/> $\sqrt{}$ Owner	<input type="radio"/> Tenant
Since when does the person operate in that location	2015	
Frequency of operating in a week	<input type="radio"/> $\sqrt{}$ Every day	<input type="radio"/> Most days <input type="radio"/> 1 to 2 days / week
	<input type="radio"/> Less than 1 day / week	<input type="radio"/> Seasonal (Specify) <input type="radio"/> Others (Specify)
Person' employed, if any	No: N/A	
Per month rent, if any	Tk. N/A	
Average profit per day	400.00	
Will the person be affected	<input type="radio"/> $\sqrt{}$ Yes	<input type="radio"/> No
Type of Vulnerability/distress	<input type="radio"/> $\sqrt{}$ None	<input type="radio"/> BPL <input type="radio"/> Disabled
	<input type="radio"/> WHH	<input type="radio"/> Minority/Child Worker <input type="radio"/> Other's (Specify)
Work Starting Date in Road	September 2017	
Permanent Structure/s Present	<input type="radio"/> Yes	<input type="radio"/> $\sqrt{}$ No
Use of Permanent Structure	<input type="radio"/> Boundary Wall	<input type="radio"/> Residential <input type="radio"/> Commercial / Business
If Structure is present, type of ownership	<input type="radio"/> Owner	<input type="radio"/> Rental How much per month----- --Tk
Document Prepared By: Tanveer Ahmed & Abul Kashem Field Officer	Supervised By: Arun Kumar Biswas/Nilufa Yeasmin Field Supervisor	Documented By: Moktarul Alam Team Leader

BPL = below poverty line; WHH = Woman headed household/chief wage earner is a woman

Signature: S/D

Mobile #:01768347484

Sample Copy of Socioeconomic Survey Form of Affected Person:Appendix-1

Date of Survey	23.07.2017	SL # 23	
DMA No	DMA-613		
Name of The Road	Shantibag Road		
Type of Road (by width)	<input type="radio"/> <2 m	<input type="radio"/> 2 to 4 m	<input type="radio"/> >4 m
Name of the Affected Person	Ratan Das		
Father's/Mother's Name	Narendra Chandra Das/ Minoti Rani Das		
Address / Location	7/3 Shantibag Road, Shantibag		
Type of Business	<input type="radio"/> Permanent	<input type="radio"/> Semi -Permanent	<input checked="" type="radio"/> Hawker/Movable
Type of Merchandise	<input type="radio"/> Fruits and Vegetables	<input type="radio"/> Food	<input type="radio"/> Books /Stationery
	<input type="radio"/> Cloths	<input checked="" type="radio"/> Shoe Repair	<input type="radio"/> Others (Tea Stall)
Status of Ownership	<input checked="" type="radio"/> Owner		<input type="radio"/> Tenant
Since when does the person operate in that location	2011		
Frequency of operating in a week	<input checked="" type="radio"/> Every day	<input type="radio"/> Most days	<input type="radio"/> 1 to 2 days / week
	<input type="radio"/> Less than 1 day / week	<input type="radio"/> Seasonal (Specify)	<input type="radio"/> Others (Specify)
Person' employed, if any	No: N/A		
Per month rent, if any	Tk. N/A		
Average profit per day	400.00		
Will the person be affected	<input checked="" type="radio"/> Yes		<input type="radio"/> No
Type of Vulnerability/distress	<input checked="" type="radio"/> None	<input type="radio"/> BPL	<input type="radio"/> Disabled
	<input type="radio"/> WHH	<input type="radio"/> Minority/Child Worker	<input type="radio"/> Other's (Specify)
Work Starting Date in Road	September 2017		
Permanent Structure/s Present	<input type="radio"/> Yes		<input checked="" type="radio"/> No
Use of Permanent Structure	<input type="radio"/> Boundary Wall	<input type="radio"/> Residential	<input type="radio"/> Commercial / Business
If Structure is present, type of ownership	<input type="radio"/> Owner		<input type="radio"/> Rental How much per month----- --Tk
Document Prepared By: Tanveer Ahmed & Abul Kashem Field Officer	Supervised By: Arun Kumar Biswas/Nilufa Yeasmin Field Supervisor	Documented By: Moktarul Alam Team Leader	

BPL = below poverty line; WHH = Woman headed household/chief wage earner is a woman

Signature: S/D

Mobile #:01682835077

Sample Copy of Socioeconomic Survey Form of Affected Person:Appendix-1

Date of Survey	23.07.2017	SL # 24
DMA No	DMA-613	
Name of The Road	Shantibag Road	
Type of Road (by width)	<input type="radio"/> <2 m	<input type="radio"/> 2 to 4 m <input type="radio"/> >4 m
Name of the Affected Person	Alauddin	
Father's/Mother's Name	Bachchu Mia/ Late Khaironnesa	
Address / Location	7/3 Shantibag Road, Shantibag	
Type of Business	<input type="radio"/> Permanent	<input type="radio"/> Semi - Permanent <input checked="" type="radio"/> Hawker/Movable
Type of Merchandise	<input type="radio"/> √ Fruits and Vegetables	<input type="radio"/> Food <input type="radio"/> Books /Stationery
	<input type="radio"/> Cloths	<input type="radio"/> Shoe Repair <input type="radio"/> Others (Tea Stall)
Status of Ownership	<input type="radio"/> √ Owner	<input type="radio"/> Tenant
Since when does the person operate in that location	2012	
Frequency of operating in a week	<input type="radio"/> √ Every day	<input type="radio"/> Most days <input type="radio"/> 1 to 2 days / week
	<input type="radio"/> Less than 1 day / week	<input type="radio"/> Seasonal (Specify) <input type="radio"/> Others (Specify)
Person' employed, if any	No: N/A	
Per month rent, if any	Tk. N/A	
Average profit per day	400.00	
Will the person be affected	<input checked="" type="radio"/> Yes	<input type="radio"/> No
Type of Vulnerability/distress	<input checked="" type="radio"/> None	<input type="radio"/> BPL <input type="radio"/> Disabled
	<input type="radio"/> WHH	<input type="radio"/> Minority/Child Worker <input type="radio"/> Other's (Specify)
Work Starting Date in Road	September 2017	
Permanent Structure/s Present	<input type="radio"/> Yes	<input checked="" type="radio"/> No
Use of Permanent Structure	<input type="radio"/> Boundary Wall	<input type="radio"/> Residential <input type="radio"/> Commercial / Business
If Structure is present, type of ownership	<input type="radio"/> Owner	<input type="radio"/> Rental How much per month----- --Tk
Document Prepared By: Tanveer Ahmed & Abul Kashem Field Officer	Supervised By: Arun Kumar Biswas/Nilufa Yeasmin Field Supervisor	Documented By: Moktarul Alam Team Leader

BPL = below poverty line; WHH = Woman headed household/chief wage earner is a woman

Signature: S/D

Mobile #:01714101322

Sample Copy of Socioeconomic Survey Form of Affected Person:Appendix-1

Date of Survey	23.07.2017	SL # 25
DMA No	DMA-613	
Name of The Road	Shanti Bag Road	
Type of Road (by width)	<input type="radio"/> <2 m	<input type="radio"/> 2 to 4 m <input type="radio"/> >4 m
Name of the Affected Person	Shanaj	
Father's/Mother's Name	Late Abdul Mojid/ Sadia Khatun	
Address / Location	03, Shantibag Roa, Shantibag	
Type of Business	<input type="radio"/> Permanent	<input type="radio"/> Semi -Permanent <input checked="" type="radio"/> Hawker/Movable
Type of Merchandise	<input type="radio"/> √ Fruits and Vegetables	<input type="radio"/> Food <input type="radio"/> Books /Stationery
	<input type="radio"/> Cloths	<input type="radio"/> Shoe Repair <input type="radio"/> Others (Tea Stall)
Status of Ownership	<input type="radio"/> √ Owner	<input type="radio"/> Tenant
Since when does the person operate in that location	2015	
Frequency of operating in a week	<input type="radio"/> √ Every day	<input type="radio"/> Most days <input type="radio"/> 1 to 2 days / week
	<input type="radio"/> Less than 1 day / week	<input type="radio"/> Seasonal (Specify) <input type="radio"/> Others (Specify)
Person' employed, if any	No: N/A	
Per month rent, if any	Tk. N/A	
Average profit per day	500.00	
Will the person be affected	<input type="radio"/> √ Yes	<input type="radio"/> No
Type of Vulnerability/distress	<input type="radio"/> √ None	<input type="radio"/> BPL <input type="radio"/> Disabled
	<input type="radio"/> WHH	<input type="radio"/> Minority/Child Worker <input type="radio"/> Other's (Specify)
Work Starting Date in Road	September 2017	
Permanent Structure/s Present	<input type="radio"/> Yes	<input checked="" type="radio"/> No
Use of Permanent Structure	<input type="radio"/> Boundary Wall	<input type="radio"/> Residential <input type="radio"/> Commercial / Business
If Structure is present, type of ownership	<input type="radio"/> Owner	<input type="radio"/> Rental How much per month-----Tk
Document Prepared By: Tanveer Ahmed & Abul Kashem Field Officer	Supervised By: Arun Kumar Biswas/Nilufa Yeasmin Field Supervisor	Documented By: Moktarul Alam Team Leader

BPL = below poverty line; WHH = Woman headed household/chief wage earner is a woman

Signature: S/D

Mobile #:01768347484

Sample Copy of Socioeconomic Survey Form of Affected Person:Appendix-1

Date of Survey	26.07.2017	SL # 26	
DMA No	DMA-613		
Name of The Road	Shantibag Road		
Type of Road (by width)	<input type="radio"/> <2 m	<input type="radio"/> 2 to 4 m	<input type="radio"/> >4 m
Name of the Affected Person	Tajminur Rahman		
Father's/Mother's Name	Jiauddin/Tahmina		
Address / Location	198, Shantibag Road Shantibag		
Type of Business	<input type="radio"/> Permanent	<input type="radio"/> Semi -Permanent	<input checked="" type="radio"/> Hawker/Movable
Type of Merchandise	<input type="radio"/> √ Fruits and Vegetables	<input type="radio"/> Food	<input type="radio"/> Books /Stationery
	<input type="radio"/> Cloths	<input type="radio"/> Shoe Repair	<input type="radio"/> Others (Tea Stall)
Status of Ownership	<input type="radio"/> √ Owner		<input type="radio"/> Tenant
Since when does the person operate in that location	2010		
Frequency of operating in a week	<input type="radio"/> √ Every day	<input type="radio"/> Most days	<input type="radio"/> 1 to 2 days / week
	<input type="radio"/> Less than 1 day / week	<input type="radio"/> Seasonal (Specify)	<input type="radio"/> Others (Specify)
Person' employed, if any	No: N/A		
Per month rent, if any	Tk. N/A		
Average profit per day	400.00		
Will the person be affected	<input type="radio"/> √ Yes		<input type="radio"/> No
Type of Vulnerability/distress	<input type="radio"/> √ None	<input type="radio"/> BPL	<input type="radio"/> Disabled
	<input type="radio"/> WHH	<input type="radio"/> Minority/Child Worker	<input type="radio"/> Other's (Specify)
Work Starting Date in Road	September 2017		
Permanent Structure/s Present	<input type="radio"/> Yes		<input type="radio"/> √ No
Use of Permanent Structure	<input type="radio"/> Boundary Wall	<input type="radio"/> Residential	<input type="radio"/> Commercial / Business
If Structure is present, type of ownership	<input type="radio"/> Owner		<input type="radio"/> Rental How much per month-----Tk
Document Prepared By: Tanveer Ahmed & Abul Kashem Field Officer	Supervised By: Arun Kumar Biswas/Nilufa Yeasmin Field Supervisor	Documented By: Moktarul Alam Team Leader	

BPL = below poverty line; WHH = Woman headed household/chief wage earner is a woman

Signature: S/D

Mobile #:01936762045

Sample Copy of Socioeconomic Survey Form of Affected Person:Appendix-1

Date of Survey	26.07.2017	SL # 27
DMA No	DMA-613	
Name of The Road		
Type of Road (by width)	<input type="radio"/> <2 m	<input type="radio"/> 2 to 4 m <input type="radio"/> >4 m
Name of the Affected Person	Abul Hossain	
Father's/Mother's Name	Late Abdul Kader/ Late Amena Begum	
Address / Location	198, Shantibag Road, Shantibag	
Type of Business	<input type="radio"/> Permanent	<input type="radio"/> Semi -Permanent <input checked="" type="radio"/> Hawker/Movable
Type of Merchandise	<input type="radio"/> √ Fruits and Vegetables	<input type="radio"/> Food <input type="radio"/> Books /Stationery
	<input type="radio"/> Cloths	<input type="radio"/> Shoe Repair <input type="radio"/> Others (Tea Stall)
Status of Ownership	<input type="radio"/> √ Owner	<input type="radio"/> Tenant
Since when does the person operate in that location	2008	
Frequency of operating in a week	<input type="radio"/> √ Every day	<input type="radio"/> Most days <input type="radio"/> 1 to 2 days / week
	<input type="radio"/> Less than 1 day / week	<input type="radio"/> Seasonal (Specify) <input type="radio"/> Others (Specify)
Person' employed, if any	No: N/A	
Per month rent, if any	Tk. N/A	
Average profit per day	400.00	
Will the person be affected	<input type="radio"/> √ Yes	<input type="radio"/> No
Type of Vulnerability/distress	<input type="radio"/> None	<input type="radio"/> BPL <input type="radio"/> Disabled
	<input type="radio"/> WHH	<input type="radio"/> Minority/Child Worker <input type="radio"/> Other's (Specify)
Work Starting Date in Road		
Permanent Structure/s Present	<input type="radio"/> Yes	<input type="radio"/> √ No
Use of Permanent Structure	<input type="radio"/> Boundary Wall	<input type="radio"/> Residential <input type="radio"/> Commercial / Business
If Structure is present, type of ownership	<input type="radio"/> Owner	<input type="radio"/> Rental How much per month-----Tk
Document Prepared By: Tanveer Ahmed & Abul Kashem Field Officer	Supervised By: Arun Kumar Biswas/Nilufa Yeasmin Field Supervisor	Documented By: Moktarul Alam Team Leader

BPL = below poverty line; WHH = Woman headed household/chief wage earner is a woman

Signature: S/D

Mobile #:01815261678

Sample Copy of Socioeconomic Survey Form of Affected Person:Appendix-1

Date of Survey	26.07.2017	SL # 28	
DMA No	DMA-613		
Name of The Road	Shantibag Road		
Type of Road (by width)	<input type="radio"/> <2 m	<input type="radio"/> 2 to 4 m	<input type="radio"/> >4 m
Name of the Affected Person	Md. Didarul Islam		
Father's/Mother's Name	Ali Ahmed/ Asma Begum		
Address / Location	198, Shantibag Road, Shantibag		
Type of Business	<input type="radio"/> Permanent	<input type="radio"/> Semi -Permanent	<input checked="" type="radio"/> Hawker/Movable
Type of Merchandise	<input type="radio"/> √ Fruits and Vegetables	<input type="radio"/> Food	<input type="radio"/> Books /Stationery
	<input type="radio"/> Cloths	<input type="radio"/> Shoe Repair	<input type="radio"/> Others (Tea Stall)
Status of Ownership	<input type="radio"/> √ Owner		<input type="radio"/> Tenant
Since when does the person operate in that location	2007		
Frequency of operating in a week	<input type="radio"/> √ Every day	<input type="radio"/> Most days	<input type="radio"/> 1 to 2 days / week
	<input type="radio"/> Less than 1 day / week	<input type="radio"/> Seasonal (Specify)	<input type="radio"/> Others (Specify)
Person' employed, if any	No: N/A		
Per month rent, if any	Tk. N/A		
Average profit per day	400.00		
Will the person be affected	<input type="radio"/> Yes		<input checked="" type="radio"/> No
Type of Vulnerability/distress	<input checked="" type="radio"/> √ None	<input type="radio"/> BPL	<input type="radio"/> Disabled
	<input type="radio"/> WHH	<input type="radio"/> Minority/Child Worker	<input type="radio"/> Other's (Specify)
Work Starting Date in Road			
Permanent Structure/s Present	<input type="radio"/> Yes		<input checked="" type="radio"/> No
Use of Permanent Structure	<input type="radio"/> Boundary Wall	<input type="radio"/> Residential	<input type="radio"/> Commercial / Business
If Structure is present, type of ownership	<input type="radio"/> Owner		<input type="radio"/> Rental How much per month----- --Tk
Document Prepared By: Tanveer Ahmed & Abul Kashem Field Officer	Supervised By: Arun Kumar Biswas/Nilufa Yeasmin Field Supervisor	Documented By: Moktarul Alam Team Leader	

BPL = below poverty line; WHH = Woman headed household/chief wage earner is a woman

Signature: S/D

Mobile #:01725600245

Sample Copy of Socioeconomic Survey Form of Affected Person:Appendix-1

Date of Survey	28.07.2017	SL # 29	
DMA No	DMA-613		
Name of The Road	Shantibag Road		
Type of Road (by width)	<input type="radio"/> <2 m	<input type="radio"/> 2 to 4 m	<input type="radio"/> >4 m
Name of the Affected Person	Md. Rafiq		
Father's/Mother's Name	Khalil Sarder/Shahnaj		
Address / Location	198, Shantibag Road, Shantibag		
Type of Business	<input type="radio"/> Permanent	<input type="radio"/> Semi -Permanent	<input checked="" type="radio"/> Hawker/Movable
Type of Merchandise	<input type="radio"/> Fruits and Vegetables	<input type="radio"/> Food	<input type="radio"/> Books /Stationery
	<input type="radio"/> Cloths	<input type="radio"/> Shoe Repair	<input checked="" type="radio"/> Others (Spice Seller)
Status of Ownership	<input checked="" type="radio"/> Owner		<input type="radio"/> Tenant
Since when does the person operate in that location	2015		
Frequency of operating in a week	<input checked="" type="radio"/> Every day	<input type="radio"/> Most days	<input type="radio"/> 1 to 2 days / week
	<input type="radio"/> Less than 1 day / week	<input type="radio"/> Seasonal (Specify)	<input type="radio"/> Others (Specify)
Person' employed, if any	No: N/A		
Per month rent, if any	Tk. N/A		
Average profit per day	400.00		
Will the person be affected	<input checked="" type="radio"/> Yes		<input type="radio"/> No
Type of Vulnerability/distress	<input checked="" type="radio"/> None	<input type="radio"/> BPL	<input type="radio"/> Disabled
	<input type="radio"/> WHH	<input type="radio"/> Minority/Child Worker	<input type="radio"/> Other's (Specify)
Work Starting Date in Road	September 2017		
Permanent Structure/s Present	<input type="radio"/> Yes		<input checked="" type="radio"/> No
Use of Permanent Structure	<input type="radio"/> Boundary Wall	<input type="radio"/> Residential	<input type="radio"/> Commercial / Business
If Structure is present, type of ownership	<input type="radio"/> Owner		<input type="radio"/> Rental How much per month----- --Tk
Document Prepared By: Tanveer Ahmed & Abul Kashem Field Officer	Supervised By: Arun Kumar Biswas/Nilufa Yeasmin Field Supervisor	Documented By: Moktarul Alam Team Leader	

BPL = below poverty line; WHH = Woman headed household/chief wage earner is a woman

Signature: S/D

Mobile #:01878690175

Sample Copy of Socioeconomic Survey Form of Affected Person:Appendix-1

Date of Survey	28.07.2017	SL # 30
DMA No	DMA-613	
Name of The Road	Shantibag 1 st Lane	
Type of Road (by width)	<input type="radio"/> <2 m	<input type="radio"/> √ 2 to 4 m <input type="radio"/> >4 m
Name of the Affected Person	Moyna	
Father's/Mother's Name	Abu Taher/Amena Khatun	
Address / Location	222/1, Shantibag 1 st Lane Shantibag	
Type of Business	<input type="radio"/> Permanent	<input type="radio"/> Semi -Permanent <input type="radio"/> √ Hawker/Movable
Type of Merchandise	<input type="radio"/> Fruits and Vegetables	<input type="radio"/> Food <input type="radio"/> Books /Stationery
	<input type="radio"/> Cloths	<input type="radio"/> Shoe Repair <input type="radio"/> √ Others (Betel Leaf & Cigarette)
Status of Ownership	<input type="radio"/> √ Owner	<input type="radio"/> Tenant
Since when does the person operate in that location	2015	
Frequency of operating in a week	<input type="radio"/> √ Every day	<input type="radio"/> Most days <input type="radio"/> 1 to 2 days / week
	<input type="radio"/> Less than 1 day / week	<input type="radio"/> Seasonal (Specify) <input type="radio"/> Others (Specify)
Person' employed, if any	No: N/A	
Per month rent, if any	Tk. N/A	
Average profit per day	500.00	
Will the person be affected	<input type="radio"/> √ Yes	<input type="radio"/> No
Type of Vulnerability/distress	<input type="radio"/> √ None	<input type="radio"/> BPL <input type="radio"/> Disabled
	<input type="radio"/> WHH	<input type="radio"/> Minority/Child Worker <input type="radio"/> Other's (Specify)
Work Starting Date in Road	September 2017	
Permanent Structure/s Present	<input type="radio"/> Yes	<input type="radio"/> √ No
Use of Permanent Structure	<input type="radio"/> Boundary Wall	<input type="radio"/> Residential <input type="radio"/> Commercial / Business
If Structure is present, type of ownership	<input type="radio"/> Owner	<input type="radio"/> Rental How much per month----- --Tk
Document Prepared By: Tanveer Ahmed & Abul Kashem Field Officer	Supervised By: Arun Kumar Biswas/Nilufa Yeasmin Field Supervisor	Documented By: Moktarul Alam Team Leader

BPL = below poverty line; WHH = Woman headed household/chief wage earner is a woman

Signature: S/D

Mobile #:01976758604

Sample Copy of Socioeconomic Survey Form of Affected Person:Appendix-1

Date of Survey	28.07.2017	SL # 31	
DMA No	DMA-613		
Name of The Road	Hosaf Market Goli		
Type of Road (by width)	<input type="radio"/> <2 m	<input type="radio"/> 2 to 4 m	<input type="radio"/> >4 m
Name of the Affected Person	Abul Hossain		
Father's/Mother's Name	Late Abdus Shahid/Joigun Begum		
Address / Location	261, Hosaf market Goli, Malibag		
Type of Business	<input type="radio"/> Permanent	<input type="radio"/> Semi - Permanent	<input checked="" type="radio"/> Hawker/Movable
Type of Merchandise	<input type="radio"/> Fruits and Vegetables	<input checked="" type="radio"/> Food	<input type="radio"/> Books /Stationery
	<input type="radio"/> Cloths	<input type="radio"/> Shoe Repair	<input type="radio"/> Others (Tea Stall)
Status of Ownership	<input checked="" type="radio"/> Owner		<input type="radio"/> Tenant
Since when does the person operate in that location	2000		
Frequency of operating in a week	<input checked="" type="radio"/> Every day	<input type="radio"/> Most days	<input type="radio"/> 1 to 2 days / week
	<input type="radio"/> Less than 1 day / week	<input type="radio"/> Seasonal (Specify)	<input type="radio"/> Others (Specify)
Person' employed, if any	No: N/A		
Per month rent, if any	Tk. N/A		
Average profit per day	500.0		
Will the person be affected	<input checked="" type="radio"/> Yes		<input type="radio"/> No
Type of Vulnerability/distress	<input checked="" type="radio"/> None	<input type="radio"/> BPL	<input type="radio"/> Disabled
	<input type="radio"/> WHH	<input type="radio"/> Minority/Child Worker	<input type="radio"/> Other's (Specify)
Work Starting Date in Road	September 2017		
Permanent Structure/s Present	<input type="radio"/> Yes		<input checked="" type="radio"/> No
Use of Permanent Structure	<input type="radio"/> Boundary Wall	<input type="radio"/> Residential	<input type="radio"/> Commercial / Business
If Structure is present, type of ownership	<input type="radio"/> Owner		<input type="radio"/> Rental How much per month----- --Tk
Document Prepared By: Tanveer Ahmed & Abul Kashem Field Officer	Supervised By: Arun Kumar Biswas/Nilufa Yeasmin Field Supervisor		Documented By: Moktarul Alam Team Leader

BPL = below poverty line; WHH = Woman headed household/chief wage earner is a woman

Signature: S/D

Mobile #:01922824064

Sample Copy of Socioeconomic Survey Form of Affected Person:Appendix-1

Date of Survey	28.07.2017	SL # 32
DMA No	DMA-613	
Name of The Road	Hosaf Market Goli	
Type of Road (by width)	<input type="radio"/> <2 m	<input type="radio"/> 2 to 4 m <input type="radio"/> >4 m
Name of the Affected Person	Ratan Das	
Father's/Mother's Name	Late Konok Das/ Late Shumitra Das	
Address / Location	261 Hosaf Market Goli, Malibag	
Type of Business	<input type="radio"/> Permanent	<input type="radio"/> Semi - Permanent <input checked="" type="radio"/> Hawker/Movable
Type of Merchandise	<input type="radio"/> Fruits and Vegetables	<input type="radio"/> Food <input type="radio"/> Books /Stationery
	<input type="radio"/> Cloths	<input checked="" type="radio"/> Shoe Repair <input type="radio"/> Others (Tea Stall)
Status of Ownership	<input checked="" type="radio"/> Owner	<input type="radio"/> Tenant
Since when does the person operate in that location	2000	
Frequency of operating in a week	<input checked="" type="radio"/> Every day	<input type="radio"/> Most days <input type="radio"/> 1 to 2 days / week
	<input type="radio"/> Less than 1 day / week	<input type="radio"/> Seasonal (Specify) <input type="radio"/> Others (Specify)
Person' employed, if any	No: N/A	
Per month rent, if any	Tk. N/A	
Average profit per day	400.00	
Will the person be affected	<input checked="" type="radio"/> Yes	<input type="radio"/> No
Type of Vulnerability/distress	<input checked="" type="radio"/> None	<input type="radio"/> BPL <input type="radio"/> Disabled
	<input type="radio"/> WHH	<input type="radio"/> Minority/Child Worker <input type="radio"/> Other's (Specify)
Work Starting Date in Road	September 2017	
Permanent Structure/s Present	<input type="radio"/> Yes	<input checked="" type="radio"/> No
Use of Permanent Structure	<input type="radio"/> Boundary Wall	<input type="radio"/> Residential <input type="radio"/> Commercial / Business
If Structure is present, type of ownership	<input type="radio"/> Owner	<input type="radio"/> Rental How much per month----- --Tk
Document Prepared By: Tanveer Ahmed & Abul Kashem Field Officer	Supervised By: Arun Kumar Biswas/Nilufa Yeasmin Field Supervisor	Documented By: Moktarul Alam Team Leader

BPL = below poverty line; WHH = Woman headed household/chief wage earner is a woman

Signature: S/D

Mobile #:01707577375

Sample Copy of Socioeconomic Survey Form of Affected Person: Appendix-1

Date of Survey	31.07.2017	SL # 33	
DMA No	DMA-613		
Name of The Road	Shahid Bag Road		
Type of Road (by width)	<input type="radio"/> <2 m	<input type="radio"/> √ 2 to 4 m	<input type="radio"/> >4 m
Name of the Affected Person	Abdul Jalil		
Father's/Mother's Name	Late Abdul Haq/Romija Khatun		
Address / Location	893 Shahidbag Road, Shahidbag		
Type of Business	<input type="radio"/> Permanent	<input type="radio"/> Semi - Permanent	<input type="radio"/> √ Hawker/Movable
Type of Merchandise	<input type="radio"/> Fruits and Vegetables	<input type="radio"/> Food	<input type="radio"/> Books /Stationery
	<input type="radio"/> Cloths	<input type="radio"/> Shoe Repair	<input type="radio"/> √ Others (Betel Leaf & Cigarette)
Status of Ownership	<input type="radio"/> √ Owner		<input type="radio"/> Tenant
Since when does the person operate in that location	2012		
Frequency of operating in a week	<input type="radio"/> √ Every day	<input type="radio"/> Most days	<input type="radio"/> 1 to 2 days / week
	<input type="radio"/> Less than 1 day / week	<input type="radio"/> Seasonal (Specify)	<input type="radio"/> Others (Specify)
Person' employed, if any	No: N/A		
Per month rent, if any	Tk. N/A		
Average profit per day	500.00		
Will the person be affected	<input type="radio"/> √ Yes		<input type="radio"/> No
Type of Vulnerability/distress	<input type="radio"/> √ None	<input type="radio"/> BPL	<input type="radio"/> Disabled
	<input type="radio"/> WHH	<input type="radio"/> Minority/Child Worker	<input type="radio"/> Other's (Specify)
Work Starting Date in Road	September 2017		
Permanent Structure/s Present	<input type="radio"/> Yes		<input type="radio"/> √ No
Use of Permanent Structure	<input type="radio"/> Boundary Wall	<input type="radio"/> Residential	<input type="radio"/> Commercial / Business
If Structure is present, type of ownership	<input type="radio"/> Owner		<input type="radio"/> Rental How much per month----- --Tk
Document Prepared By: Tanveer Ahmed & Abul Kashem Field Officer	Supervised By: Arun Kumar Biswas/Nilufa Yeasmin Field Supervisor	Documented By: Moktarul Alam Team Leader	

BPL = below poverty line; WHH = Woman headed household/chief wage earner is a woman

Signature: S/D

Mobile #:01852743630

Sample Copy of Socioeconomic Survey Form of Affected Person:Appendix-1

Date of Survey	31.07.2017	SL # 34	
DMA No	DMA-613		
Name of The Road	Shahidbag Road		
Type of Road (by width)	<input type="radio"/> <2 m	<input type="radio"/> √ 2 to 4 m	<input type="radio"/> >4 m
Name of the Affected Person	Ibrahim		
Father's/Mother's Name	Nasir Uddin/Shahjadi		
Address / Location	893, Shahidbag Road Shahidbag		
Type of Business	<input type="radio"/> Permanent	<input type="radio"/> Semi - Permanent	<input checked="" type="radio"/> Hawker/Movable
Type of Merchandise	<input type="radio"/> √ Fruits and Vegetables	<input type="radio"/> Food	<input type="radio"/> Books /Stationery
	<input type="radio"/> Cloths	<input type="radio"/> Shoe Repair	<input type="radio"/> Others (Tea Stall)
Status of Ownership	<input checked="" type="radio"/> Owner		<input type="radio"/> Tenant
Since when does the person operate in that location	2011		
Frequency of operating in a week	<input type="radio"/> √ Every day	<input type="radio"/> Most days	<input type="radio"/> 1 to 2 days / week
	<input type="radio"/> Less than 1 day / week	<input type="radio"/> Seasonal (Specify)	<input type="radio"/> Others (Specify)
Person' employed, if any	No: N/A		
Per month rent, if any	Tk. N/A		
Average profit per day	400.00		
Will the person be affected	<input checked="" type="radio"/> Yes		<input type="radio"/> No
Type of Vulnerability/distress	<input checked="" type="radio"/> √ None	<input type="radio"/> BPL	<input type="radio"/> Disabled
	<input type="radio"/> WHH	<input type="radio"/> Minority/Child Worker	<input type="radio"/> Other's (Specify)
Work Starting Date in Road			
Permanent Structure/s Present	<input type="radio"/> Yes		<input checked="" type="radio"/> √ No
Use of Permanent Structure	<input type="radio"/> Boundary Wall	<input type="radio"/> Residential	<input type="radio"/> Commercial / Business
If Structure is present, type of ownership	<input type="radio"/> Owner		<input type="radio"/> Rental How much per month----- --Tk
Document Prepared By: Tanveer Ahmed & Abul Kashem Field Officer	Supervised By: Arun Kumar Biswas/Nilufa Yeasmin Field Supervisor	Documented By: Moktarul Alam Team Leader	

BPL = below poverty line; WHH = Woman headed household/chief wage earner is a woman

Signature: S/D

Mobile #:01852743630

Sample Copy of Socioeconomic Survey Form of Affected Person:Appendix-1

Date of Survey	31.07.2017	SL # 35
DMA No	DMA-613	
Name of The Road	Shahidbag Road	
Type of Road (by width)	<input type="radio"/> <2 m	<input type="radio"/> √ 2 to 4 m <input type="radio"/> >4 m
Name of the Affected Person	Dhonu Mia	
Father's/Mother's Name	Late Shahid Ali/Late Late Fulbornesa	
Address / Location		
Type of Business	<input type="radio"/> Permanent	<input type="radio"/> Semi - Permanent <input type="radio"/> √ Hawker/Movable
Type of Merchandise	<input type="radio"/> √ Fruits and Vegetables	<input type="radio"/> Food <input type="radio"/> Books /Stationery
	<input type="radio"/> Cloths	<input type="radio"/> Shoe Repair <input type="radio"/> Others (Tea Stall)
Status of Ownership	<input type="radio"/> √ Owner	<input type="radio"/> Tenant
Since when does the person operate in that location	2008	
Frequency of operating in a week	<input type="radio"/> √ Every day	<input type="radio"/> Most days <input type="radio"/> 1 to 2 days / week
	<input type="radio"/> Less than 1 day / week	<input type="radio"/> Seasonal (Specify) <input type="radio"/> Others (Specify)
Person' employed, if any	No: N/A	
Per month rent, if any	Tk. N/A	
Average profit per day	400.00	
Will the person be affected	<input type="radio"/> √ Yes	<input type="radio"/> No
Type of Vulnerability/distress	<input type="radio"/> √ None	<input type="radio"/> BPL <input type="radio"/> Disabled
	<input type="radio"/> WHH	<input type="radio"/> Minority/Child Worker <input type="radio"/> Other's (Specify)
Work Starting Date in Road	September 2017	
Permanent Structure/s Present	<input type="radio"/> Yes	<input type="radio"/> √ No
Use of Permanent Structure	<input type="radio"/> Boundary Wall	<input type="radio"/> Residential <input type="radio"/> Commercial / Business
If Structure is present, type of ownership	<input type="radio"/> Owner	<input type="radio"/> Rental How much per month----- --Tk
Document Prepared By: Tanveer Ahmed & Abul Kashem Field Officer	Supervised By: Arun Kumar Biswas/Nilufa Yeasmin Field Supervisor	Documented By: Moktarul Alam Team Leader

BPL = below poverty line; WHH = Woman headed household/chief wage earner is a woman

Signature: S/D

Mobile #:01922932758

Sample Copy of Socioeconomic Survey Form of Affected Person:Appendix-1

Date of Survey	31.07.2017	SL # 36	
DMA No	DMA-613		
Name of The Road	Shahidbag Road		
Type of Road (by width)	<input type="radio"/> <2 m	<input type="radio"/> √ 2 to 4 m	<input type="radio"/> >4 m
Name of the Affected Person	Md. Yusuf		
Father's/Mother's Name	Shahid/Maya		
Address / Location	890 Shahidbag Road Shahidbag		
Type of Business	<input type="radio"/> Permanent	<input type="radio"/> Semi - Permanent	<input checked="" type="radio"/> Hawker/Movable
Type of Merchandise	<input type="radio"/> √ Fruits and Vegetables	<input type="radio"/> Food	<input type="radio"/> Books /Stationery
	<input type="radio"/> Cloths	<input type="radio"/> Shoe Repair	<input type="radio"/> Others (Tea Stall)
Status of Ownership	<input checked="" type="radio"/> Owner		<input type="radio"/> Tenant
Since when does the person operate in that location	2000		
Frequency of operating in a week	<input type="radio"/> √ Every day	<input type="radio"/> Most days	<input type="radio"/> 1 to 2 days / week
	<input type="radio"/> Less than 1 day / week	<input type="radio"/> Seasonal (Specify)	<input type="radio"/> Others (Specify)
Person' employed, if any	No: N/A		
Per month rent, if any	Tk. N/A		
Average profit per day	400.00		
Will the person be affected	<input type="radio"/> Yes		<input type="radio"/> No
Type of Vulnerability/distress	<input checked="" type="radio"/> None	<input type="radio"/> BPL	<input type="radio"/> Disabled
	<input type="radio"/> WHH	<input type="radio"/> Minority/Child Worker	<input type="radio"/> Other's (Specify)
Work Starting Date in Road			
Permanent Structure/s Present	<input type="radio"/> Yes		<input checked="" type="radio"/> No
Use of Permanent Structure	<input type="radio"/> Boundary Wall	<input type="radio"/> Residential	<input type="radio"/> Commercial / Business
If Structure is present, type of ownership	<input type="radio"/> Owner		<input type="radio"/> Rental How much per month----- --Tk
Document Prepared By: Tanveer Ahmed & Abul Kashem Field Officer	Supervised By: Arun Kumar Biswas/Nilufa Yeasmin Field Supervisor	Documented By: Moktarul Alam Team Leader	

BPL = below poverty line; WHH = Woman headed household/chief wage earner is a woman

Signature: S/D

Mobile #:01987834914

Sample Copy of Socioeconomic Survey Form of Affected Person:Appendix-1

Date of Survey	31.07.2017	SL # 37	
DMA No	DMA-613		
Name of The Road	Shahidbag Road		
Type of Road (by width)	<input type="radio"/> <2 m	<input type="radio"/> √ 2 to 4 m	<input type="radio"/> >4 m
Name of the Affected Person	Chandan		
Father's/Mother's Name	Late Narayan Chandra/Shima Rani		
Address / Location	892/1, Shahidbag Road Shahidbag		
Type of Business	<input type="radio"/> Permanent	<input type="radio"/> Semi - Permanent	<input checked="" type="radio"/> Hawker/Movable
Type of Merchandise	<input type="radio"/> Fruits and Vegetables	<input type="radio"/> Food	<input type="radio"/> Books /Stationery
	<input type="radio"/> Cloths	<input checked="" type="radio"/> √ Shoe Repair	<input type="radio"/> Others (Tea Stall)
Status of Ownership	<input checked="" type="radio"/> √ Owner		<input type="radio"/> Tenant
Since when does the person operate in that location	2000		
Frequency of operating in a week	<input checked="" type="radio"/> √ Every day	<input type="radio"/> Most days	<input type="radio"/> 1 to 2 days / week
	<input type="radio"/> Less than 1 day / week	<input type="radio"/> Seasonal (Specify)	<input type="radio"/> Others (Specify)
Person' employed, if any	No: N/A		
Per month rent, if any	Tk. N/A		
Average profit per day	400.00		
Will the person be affected	<input checked="" type="radio"/> √ Yes		<input type="radio"/> No
Type of Vulnerability/distress	<input checked="" type="radio"/> √ None	<input type="radio"/> BPL	<input type="radio"/> Disabled
	<input type="radio"/> WHH	<input type="radio"/> Minority/Child Worker	<input type="radio"/> Other's (Specify)
Work Starting Date in Road	September 2017		
Permanent Structure/s Present	<input type="radio"/> Yes		<input checked="" type="radio"/> √ No
Use of Permanent Structure	<input type="radio"/> Boundary Wall	<input type="radio"/> Residential	<input type="radio"/> Commercial / Business
If Structure is present, type of ownership	<input type="radio"/> Owner		<input type="radio"/> Rental How much per month----- --Tk
Document Prepared By: Tanveer Ahmed & Abul Kashem Field Officer	Supervised By: Arun Kumar Biswas/Nilufa Yeasmin Field Supervisor		Documented By: Moktarul Alam Team Leader

BPL = below poverty line; WHH = Woman headed household/chief wage earner is a woman

Signature: S/D

Mobile #:01632209029

Sample Copy of Socioeconomic Survey Form of Affected Person:Appendix-1

Date of Survey	22.08.2017	SL # 38	
DMA No	DMA-613		
Name of The Road	Bazar Road		
Type of Road (by width)	<input type="radio"/> $\sqrt{<2}$ m	<input type="radio"/> 2 to 4 m	<input type="radio"/> >4 m
Name of the Affected Person	Abul Hossain		
Father's/Mother's Name	Late Bodiuzzaman/ Late Shahara Khatun		
Address / Location	237, Bazar Road Malibag		
Type of Business	<input type="radio"/> Permanent	<input type="radio"/> Semi - Permanent	<input checked="" type="radio"/> Hawker/Movable
Type of Merchandise	<input type="radio"/> $\sqrt{}$ Fruits and Vegetables	<input type="radio"/> Food	<input type="radio"/> Books /Stationery
	<input type="radio"/> Cloths	<input type="radio"/> Shoe Repair	<input type="radio"/> Others (Tea Stall)
Status of Ownership	<input type="radio"/> $\sqrt{}$ Owner		<input type="radio"/> Tenant
Since when does the person operate in that location	2001		
Frequency of operating in a week	<input type="radio"/> $\sqrt{}$ Every day	<input type="radio"/> Most days	<input type="radio"/> 1 to 2 days / week
	<input type="radio"/> Less than 1 day / week	<input type="radio"/> Seasonal (Specify)	<input type="radio"/> Others (Specify)
Person' employed, if any	No: N/A		
Per month rent, if any	Tk. N/A		
Average profit per day	500.00		
Will the person be affected	<input type="radio"/> $\sqrt{}$ Yes		<input type="radio"/> No
Type of Vulnerability/distress	<input type="radio"/> $\sqrt{}$ None	<input type="radio"/> BPL	<input type="radio"/> Disabled
	<input type="radio"/> WHH	<input type="radio"/> Minority/Child Worker	<input type="radio"/> Other's (Specify)
Work Starting Date in Road	September 2017		
Permanent Structure/s Present	<input type="radio"/> Yes		<input type="radio"/> $\sqrt{}$ No
Use of Permanent Structure	<input type="radio"/> Boundary Wall	<input type="radio"/> Residential	<input type="radio"/> Commercial / Business
If Structure is present, type of ownership	<input type="radio"/> Owner		<input type="radio"/> Rental How much per month----- --Tk
Document Prepared By: Tanveer Ahmed & Abul Kashem Field Officer	Supervised By: Arun Kumar Biswas/Nilufa Yeasmin Field Supervisor	Documented By: Moktarul Alam Team Leader	

BPL = below poverty line; WHH = Woman headed household/chief wage earner is a woman

Signature: S/D

Mobile #:01953560227

Sample Copy of Socioeconomic Survey Form of Affected Person:Appendix-1

Date of Survey	22.08.2017	SL# 39	
DMA No	DMA-613		
Name of The Road	Bazar Road		
Type of Road (by width)	<input type="radio"/> <2 m	<input type="radio"/> √ 2 to 4 m	<input type="radio"/> >4 m
Name of the Affected Person	Narayan		
Father's/Mother's Name	Late Mohindra/Dhoneshwari		
Address / Location	189 Bazar Road Malibag		
Type of Business	<input type="radio"/> Permanent	<input type="radio"/> Semi - Permanent	<input checked="" type="radio"/> Hawker/Movable
Type of Merchandise	<input type="radio"/> Fruits and Vegetables	<input type="radio"/> Food	<input type="radio"/> Books /Stationery
	<input type="radio"/> Cloths	<input checked="" type="radio"/> √ Shoe Repair	<input type="radio"/> Others (Tea Stall)
Status of Ownership	<input checked="" type="radio"/> √ Owner		<input type="radio"/> Tenant
Since when does the person operate in that location	1985		
Frequency of operating in a week	<input checked="" type="radio"/> √ Every day	<input type="radio"/> Most days	<input type="radio"/> 1 to 2 days / week
	<input type="radio"/> Less than 1 day / week	<input type="radio"/> Seasonal (Specify)	<input type="radio"/> Others (Specify)
Person' employed, if any	No: N/A		
Per month rent, if any	Tk. N/A		
Average profit per day	400.00		
Will the person be affected	<input checked="" type="radio"/> √ Yes		<input type="radio"/> No
Type of Vulnerability/distress	<input checked="" type="radio"/> √ None	<input type="radio"/> BPL	<input type="radio"/> Disabled
	<input type="radio"/> WHH	<input type="radio"/> Minority/Child Worker	<input type="radio"/> Other's (Specify)
Work Starting Date in Road	September 2017		
Permanent Structure/s Present	<input type="radio"/> Yes		<input checked="" type="radio"/> √ No
Use of Permanent Structure	<input type="radio"/> Boundary Wall	<input type="radio"/> Residential	<input type="radio"/> Commercial / Business
If Structure is present, type of ownership	<input type="radio"/> Owner		<input type="radio"/> Rental How much per month----- --Tk
Document Prepared By: Tanveer Ahmed & Abul Kashem Field Officer	Supervised By: Arun Kumar Biswas/Nilufa Yeasmin Field Supervisor		Documented By: Moktarul Alam Team Leader

BPL = below poverty line; WHH = Woman headed household/chief wage earner is a woman

Signature: S/D

Mobile #:01748658687

Sample Copy of Socioeconomic Survey Form of Affected Person:Appendix-1

Date of Survey	22.08.2017	SL # 40	
DMA No	DMA-613		
Name of The Road	Bokshi Bazar Goli		
Type of Road (by width)	<input type="radio"/> <2 m	<input type="radio"/> √ 2 to 4 m	<input type="radio"/> >4 m
Name of the Affected Person	Sheikh Moslem		
Father's/Mother's Name	Late Sheikh Akbor/Shahetun Khatun		
Address / Location	430, Bokshibazar Goli		
Type of Business	<input type="radio"/> Permanent	<input type="radio"/> Semi - Permanent	<input checked="" type="radio"/> Hawker/Movable
Type of Merchandise	<input type="radio"/> Fruits and Vegetables	<input type="radio"/> Food	<input type="radio"/> Books /Stationery
	<input type="radio"/> Cloths	<input type="radio"/> Shoe Repair	<input checked="" type="radio"/> Others (Utensil)
Status of Ownership	<input checked="" type="radio"/> Owner		<input type="radio"/> Tenant
Since when does the person operate in that location	2010		
Frequency of operating in a week	<input checked="" type="radio"/> Every day	<input type="radio"/> Most days	<input type="radio"/> 1 to 2 days / week
	<input type="radio"/> Less than 1 day / week	<input type="radio"/> Seasonal (Specify)	<input type="radio"/> Others (Specify)
Person' employed, if any	No: N/A		
Per month rent, if any	Tk. N/A		
Average profit per day	500.00		
Will the person be affected	<input checked="" type="radio"/> Yes		<input type="radio"/> No
Type of Vulnerability/distress	<input checked="" type="radio"/> None	<input type="radio"/> BPL	<input type="radio"/> Disabled
	<input type="radio"/> WHH	<input type="radio"/> Minority/Child Worker	<input type="radio"/> Other's (Specify)
Work Starting Date in Road	September 2017		
Permanent Structure/s Present	<input type="radio"/> Yes		<input checked="" type="radio"/> No
Use of Permanent Structure	<input type="radio"/> Boundary Wall	<input type="radio"/> Residential	<input type="radio"/> Commercial / Business
If Structure is present, type of ownership	<input type="radio"/> Owner		<input type="radio"/> Rental How much per month----- --Tk
Document Prepared By: Tanveer Ahmed & Abul Kashem Field Officer	Supervised By: Arun Kumar Biswas/Nilufa Yeasmin Field Supervisor		Documented By: Moktarul Alam Team Leader

BPL = below poverty line; WHH = Woman headed household/chief wage earner is a woman

Signature: S/D

Mobile #:N/A

Sample Copy of Socioeconomic Survey Form of Affected Person:Appendix-1

Date of Survey	22.08.2017	SL # 41	
DMA No	DMA-613		
Name of The Road	Bokshibazar Goli		
Type of Road (by width)	<input type="radio"/> <2 m	<input type="radio"/> √ 2 to 4 m	<input type="radio"/> >4 m
Name of the Affected Person	Nitu Babu		
Father's/Mother's Name	Late Chittayaranjan/Late Lolita Rani		
Address / Location	431/6 Bokshibazar Goli		
Type of Business	<input type="radio"/> Permanent	<input type="radio"/> Semi - Permanent	<input checked="" type="radio"/> Hawker/Movable
Type of Merchandise	<input type="radio"/> Fruits and Vegetables	<input type="radio"/> Food	<input type="radio"/> Books /Stationery
	<input type="radio"/> Cloths	<input checked="" type="radio"/> √ Shoe Repair	<input type="radio"/> Others (Tea Stall)
Status of Ownership	<input checked="" type="radio"/> √ Owner		<input type="radio"/> Tenant
Since when does the person operate in that location	2000		
Frequency of operating in a week	<input checked="" type="radio"/> √ Every day	<input type="radio"/> Most days	<input type="radio"/> 1 to 2 days / week
	<input type="radio"/> Less than 1 day / week	<input type="radio"/> Seasonal (Specify)	<input type="radio"/> Others (Specify)
Person' employed, if any	No: N/A		
Per month rent, if any	Tk. N/A		
Average profit per day	400.00		
Will the person be affected	<input checked="" type="radio"/> √ Yes		<input type="radio"/> No
Type of Vulnerability/distress	<input checked="" type="radio"/> √ None	<input type="radio"/> BPL	<input type="radio"/> Disabled
	<input type="radio"/> WHH	<input type="radio"/> Minority/Child Worker	<input type="radio"/> Other's (Specify)
Work Starting Date in Road	September 2017		
Permanent Structure/s Present	<input type="radio"/> Yes		<input checked="" type="radio"/> √ No
Use of Permanent Structure	<input type="radio"/> Boundary Wall	<input type="radio"/> Residential	<input type="radio"/> Commercial / Business
If Structure is present, type of ownership	<input type="radio"/> Owner		<input type="radio"/> Rental How much per month----- --Tk
Document Prepared By: Tanveer Ahmed & Abul Kashem Field Officer	Supervised By: Arun Kumar Biswas/Nilufa Yeasmin Field Supervisor		Documented By: Moktarul Alam Team Leader

BPL = below poverty line; WHH = Woman headed household/chief wage earner is a woman

Signature: S/D

Mobile #:01729360256

Sample Copy of Socioeconomic Survey Form of Affected Person:Appendix-1

Date of Survey	22.08.2017	SL # 42	
DMA No	DMA-613		
Name of The Road	Gulbag Road		
Type of Road (by width)	<input type="radio"/> <2 m	<input type="radio"/> √ 2 to 4 m	<input type="radio"/> >4 m
Name of the Affected Person	Md. Babul		
Father's/Mother's Name	Late Kitab Ali/Rabeya Begum		
Address / Location	271/1 Gulbag Road, Gulbag		
Type of Business	<input type="radio"/> Permanent	<input type="radio"/> Semi - Permanent	<input checked="" type="radio"/> Hawker/Movable
Type of Merchandise	<input type="radio"/> Fruits and Vegetables	<input type="radio"/> Food	<input type="radio"/> Books /Stationery
	<input type="radio"/> Cloths	<input type="radio"/> Shoe Repair	<input checked="" type="radio"/> Others (Tea Stall)
Status of Ownership	<input checked="" type="radio"/> Owner		<input type="radio"/> Tenant
Since when does the person operate in that location	1990		
Frequency of operating in a week	<input checked="" type="radio"/> Every day	<input type="radio"/> Most days	<input type="radio"/> 1 to 2 days / week
	<input type="radio"/> Less than 1 day / week	<input type="radio"/> Seasonal (Specify)	<input type="radio"/> Others (Specify)
Person' employed, if any	No: N/A		
Per month rent, if any	Tk. N/A		
Average profit per day	400.00		
Will the person be affected	<input checked="" type="radio"/> Yes		<input type="radio"/> No
Type of Vulnerability/distress	<input checked="" type="radio"/> None	<input type="radio"/> BPL	<input type="radio"/> Disabled
	<input type="radio"/> WHH	<input type="radio"/> Minority/Child Worker	<input type="radio"/> Other's (Specify)
Work Starting Date in Road	September 2017		
Permanent Structure/s Present	<input type="radio"/> Yes		<input checked="" type="radio"/> No
Use of Permanent Structure	<input type="radio"/> Boundary Wall	<input type="radio"/> Residential	<input type="radio"/> Commercial / Business
If Structure is present, type of ownership	<input type="radio"/> Owner		<input type="radio"/> Rental How much per month-----Tk
Document Prepared By: Tanveer Ahmed & Abul Kashem Field Officer	Supervised By: Arun Kumar Biswas/Nilufa Yeasmin Field Supervisor		Documented By: Moktarul Alam Team Leader

BPL = below poverty line; WHH = Woman headed household/chief wage earner is a woman

Signature: S/D

Mobile #:01726558977

Sample Copy of Socioeconomic Survey Form of Affected Person: Appendix-1

Date of Survey	22.08.2017	SL # 43	
DMA No	DMA-613		
Name of The Road	Gulbag Road		
Type of Road (by width)	<input type="radio"/> <2 m	<input type="radio"/> √ 2 to 4 m	<input type="radio"/> >4 m
Name of the Affected Person	Khokon Krishna Das		
Father's/Mother's Name	Late Horidas/ Biroja Krish Das		
Address / Location	271/1 Gulbag Road Gulbag Dhaka		
Type of Business	<input type="radio"/> Permanent	<input type="radio"/> Semi -Permanent	<input checked="" type="radio"/> Hawker/Movable
Type of Merchandise	<input type="radio"/> Fruits and Vegetables	<input type="radio"/> Food	<input type="radio"/> Books /Stationery
	<input type="radio"/> Cloths	<input checked="" type="radio"/> √ Shoe Repair	<input type="radio"/> Others (Tea Stall)
Status of Ownership	<input checked="" type="radio"/> √ Owner		<input type="radio"/> Tenant
Since when does the person operate in that location	1995		
Frequency of operating in a week	<input checked="" type="radio"/> √ Every day	<input type="radio"/> Most days	<input type="radio"/> 1 to 2 days / week
	<input type="radio"/> Less than 1 day / week	<input type="radio"/> Seasonal (Specify)	<input type="radio"/> Others (Specify)
Person' employed, if any	No: N/A		
Per month rent, if any	Tk. N/A		
Average profit per day	400.00		
Will the person be affected	<input checked="" type="radio"/> √ Yes		<input type="radio"/> No
Type of Vulnerability/distress	<input checked="" type="radio"/> √ None	<input type="radio"/> BPL	<input type="radio"/> Disabled
	<input type="radio"/> WHH	<input type="radio"/> Minority/Child Worker	<input type="radio"/> Other's (Specify)
Work Starting Date in Road	September 2017		
Permanent Structure/s Present	<input type="radio"/> Yes		<input checked="" type="radio"/> √ No
Use of Permanent Structure	<input type="radio"/> Boundary Wall	<input type="radio"/> Residential	<input type="radio"/> Commercial / Business
If Structure is present, type of ownership	<input type="radio"/> Owner		<input type="radio"/> Rental How much per month----- --Tk
Document Prepared By: Tanveer Ahmed & Abul Kashem Field Officer	Supervised By: Arun Kumar Biswas/Nilufa Yeasmin Field Supervisor	Documented By: Moktarul Alam Team Leader	

BPL = below poverty line; WHH = Woman headed household/chief wage earner is a woman

Signature: S/D

Mobile #:0167660117

Sample Copy of Socioeconomic Survey Form of Affected Person:Appendix-1

Date of Survey	22.08.2017	SL # 44	
DMA No	DMA-613		
Name of The Road	Gulbag Road		
Type of Road (by width)	<input type="radio"/> <2 m	<input type="radio"/> √ 2 to 4 m	<input type="radio"/> >4 m
Name of the Affected Person	Shahidul Islam		
Father's/Mother's Name	Hannan Bepari/Hashi Begum		
Address / Location	24/9 Gulbag Road, Gulbag		
Type of Business	<input type="radio"/> Permanent	<input type="radio"/> Semi -Permanent	<input checked="" type="radio"/> Hawker/Movable
Type of Merchandise	<input type="radio"/> Fruits and Vegetables	<input type="radio"/> Food	<input type="radio"/> Books /Stationery
	<input type="radio"/> Cloths	<input type="radio"/> Shoe Repair	<input checked="" type="radio"/> Others (Tea Stall)
Status of Ownership	<input checked="" type="radio"/> Owner		<input type="radio"/> Tenant
Since when does the person operate in that location	2012		
Frequency of operating in a week	<input checked="" type="radio"/> Every day	<input type="radio"/> Most days	<input type="radio"/> 1 to 2 days / week
	<input type="radio"/> Less than 1 day / week	<input type="radio"/> Seasonal (Specify)	<input type="radio"/> Others (Specify)
Person' employed, if any	No: N/A		
Per month rent, if any	Tk. N/A		
Average profit per day	400.00		
Will the person be affected	<input checked="" type="radio"/> Yes		<input type="radio"/> No
Type of Vulnerability/distress	<input checked="" type="radio"/> None	<input type="radio"/> BPL	<input type="radio"/> Disabled
	<input type="radio"/> WHH	<input type="radio"/> Minority/Child Worker	<input type="radio"/> Other's (Specify)
Work Starting Date in Road	September 2017		
Permanent Structure/s Present	<input type="radio"/> Yes		<input checked="" type="radio"/> No
Use of Permanent Structure	<input type="radio"/> Boundary Wall	<input type="radio"/> Residential	<input type="radio"/> Commercial / Business
If Structure is present, type of ownership	<input type="radio"/> Owner		<input type="radio"/> Rental How much per month-----Tk
Document Prepared By: Tanveer Ahmed & Abul Kashem Field Officer	Supervised By: Arun Kumar Biswas/Nilufa Yeasmin Field Supervisor	Documented By: Moktarul Alam Team Leader	

BPL = below poverty line; WHH = Woman headed household/chief wage earner is a woman

Signature: S/D

Mobile #:01991653012

Sample Copy of Socioeconomic Survey Form of Affected Person:Appendix-1

Date of Survey	22.08.2017	SL # 45	
DMA No	DMA-613		
Name of The Road	Gulbag Road		
Type of Road (by width)	<input type="radio"/> <2 m	<input type="radio"/> √ 2 to 4 m	<input type="radio"/> >4 m
Name of the Affected Person	Md. Hasan		
Father's/Mother's Name	Late Afjal Bhuyan/ Khushi Begum		
Address / Location	271/9 Gulbag Road Gulbag		
Type of Business	<input type="radio"/> Permanent	<input type="radio"/> Semi - Permanent	<input checked="" type="radio"/> Hawker/Movable
Type of Merchandise	<input type="radio"/> Fruits and Vegetables	<input type="radio"/> Food	<input type="radio"/> Books /Stationery
	<input type="radio"/> Cloths	<input type="radio"/> Shoe Repair	<input checked="" type="radio"/> Others (Tea Stall)
Status of Ownership	<input type="radio"/> √ Owner		<input type="radio"/> Tenant
Since when does the person operate in that location	2013		
Frequency of operating in a week	<input type="radio"/> √ Every day	<input type="radio"/> Most days	<input type="radio"/> 1 to 2 days / week
	<input type="radio"/> Less than 1 day / week	<input type="radio"/> Seasonal (Specify)	<input type="radio"/> Others (Specify)
Person' employed, if any	No: N/A		
Per month rent, if any	Tk. N/A		
Average profit per day	400.00		
Will the person be affected	<input checked="" type="radio"/> Yes		<input type="radio"/> No
Type of Vulnerability/distress	<input checked="" type="radio"/> √ None	<input type="radio"/> BPL	<input type="radio"/> Disabled
	<input type="radio"/> WHH	<input type="radio"/> Minority/Child Worker	<input type="radio"/> Other's (Specify)
Work Starting Date in Road	September 2017		
Permanent Structure/s Present	<input type="radio"/> Yes		<input checked="" type="radio"/> √ No
Use of Permanent Structure	<input type="radio"/> Boundary Wall	<input type="radio"/> Residential	<input type="radio"/> Commercial / Business
If Structure is present, type of ownership	<input type="radio"/> Owner		<input type="radio"/> Rental How much per month-----Tk
Document Prepared By: Tanveer Ahmed & Abul Kashem Field Officer	Supervised By: Arun Kumar Biswas/Nilufa Yeasmin Field Supervisor	Documented By: Moktarul Alam Team Leader	

BPL = below poverty line; WHH = Woman headed household/chief wage earner is a woman

Signature: S/D

Mobile #:01916597693

Sample Copy of Socioeconomic Survey Form of Affected Person:Appendix-1

Date of Survey	22.08.2017	SL # 46	
DMA No	DMA-613		
Name of The Road	Gulbag Road		
Type of Road (by width)	<input type="radio"/> <2 m	<input type="radio"/> √ 2 to 4 m	<input type="radio"/> >4 m
Name of the Affected Person	Shuvash		
Father's/Mother's Name	Girish/Komala		
Address / Location	442 Jhill Road		
Type of Business	<input type="radio"/> Permanent	<input type="radio"/> Semi - Permanent	<input checked="" type="radio"/> Hawker/Movable
Type of Merchandise	<input type="radio"/> Fruits and Vegetables	<input type="radio"/> Food	<input type="radio"/> Books /Stationery
	<input type="radio"/> Cloths	<input checked="" type="radio"/> √ Shoe Repair	<input type="radio"/> Others (Tea Stall)
Status of Ownership	<input checked="" type="radio"/> √ Owner		<input type="radio"/> Tenant
Since when does the person operate in that location	2015		
Frequency of operating in a week	<input checked="" type="radio"/> √ Every day	<input type="radio"/> Most days	<input type="radio"/> 1 to 2 days / week
	<input type="radio"/> Less than 1 day / week	<input type="radio"/> Seasonal (Specify)	<input type="radio"/> Others (Specify)
Person' employed, if any	No: N/A		
Per month rent, if any	Tk. N/A		
Average profit per day	400.00		
Will the person be affected	<input checked="" type="radio"/> √ Yes		<input type="radio"/> No
Type of Vulnerability/distress	<input checked="" type="radio"/> √ None	<input type="radio"/> BPL	<input type="radio"/> Disabled
	<input type="radio"/> WHH	<input type="radio"/> Minority/Child Worker	<input type="radio"/> Other's (Specify)
Work Starting Date in Road	September 2017		
Permanent Structure/s Present	<input type="radio"/> Yes		<input checked="" type="radio"/> √ No
Use of Permanent Structure	<input type="radio"/> Boundary Wall	<input type="radio"/> Residential	<input type="radio"/> Commercial / Business
If Structure is present, type of ownership	<input type="radio"/> Owner		<input type="radio"/> Rental How much per month----- --Tk
Document Prepared By: Tanveer Ahmed & Abul Kashem Field Officer	Supervised By: Arun Kumar Biswas/Nilufa Yeasmin Field Supervisor		Documented By: Moktarul Alam Team Leader

BPL = below poverty line; WHH = Woman headed household/chief wage earner is a woman

Signature: S/D

Mobile #:01710396011

List of Potentially affected person: Appendix-2

SL #	Name of AP	Father's / Mother's Name	Address	Age	Type of Business	Average Profit / Day	Proposed Day	Total Amount(T K)
1	Md. Ayub	Abdus Salam/Ambia Begum	26/1 Mirza Abbas Road, South Shajahanpur	45	Fruits & Vegetables	400	5	2000.00
2	Ramzan Ali	Nasir Uddin/Mosura Begum	26/1 Mirza Abbas Road, South Shajahanpur	22	Fruits & Vegetables	400	5	2000.00
3	Rohima Akter	Late Mukter/Monowara Begum	Railway Colony, Mirza Abbas Road, South Shajahanpur	35	Others (Tea Stall)	500	5	2500.00
4	Khired	Late Shambhu/Late Shukkuni	Railway Colony, Mirza Abbas Road, South Shajahanpur	63	Shoe Repair	400	5	2000.00
5	Md. Osman	Julfikar / Halima Begum	Railway Colony, Mirza Abbas Road, South Shajahanpur	25	Others (Tea Stall)	500	5	2500.00
6	Renu	Late Sona Mia/Late Shokhina	Railway Colony, Mirza Abbas Road, South Shajahanpur	60	Others (Tea Stall)	500	5	2500.00
7	Hridoy	Late Horidas/Joymala	120/8, Benozir Road, North Shajahanpur	29	Shoe Repair	400	5	2000.00
8	Razia Begum	Late Abdul Aziz/Late Hasina Begum	167, Masjid Goli, North Shajahanpur	50	Fruits & Vegetables	500	5	2500.00
9	Shudhir Chandra	Late Jugando/Late Samulla	445, Masjid Goli, North Shajahanpur	55	Shoe Repair	400	5	2000.00
10	Ali Akbar	Late Ashraf Ali Sheikh/Bahatun Begum	445, Masjid Goli, North Shajahanpur	57	Others (Tea Stall)	500	5	2500.00
11	Md. Monju	Mosleh Uddin/Late Honufa Begum	235, Masjid Goli, North Shajahanpur	48	Others (Betel Leaf & Cigarette)	400	5	2000.00
12	Girendra Moni Wrishi	Late Brindabon Das/Late Bichitra Rani	235, Masjid Goli, North Shajahanpur	65	Shoe Repair	400	5	2000.00
13	Zakari Jakir	Late Moyna Mia/Amena Begum	235, Masjid Goli, North Shajahanpur	20	Fruits & Vegetables	400	5	2000.00
14	Md. Mamun	Late nasir Uddin/Late Asia Khatun	235, Masjid Goli, North Shajahanpur	32	Fruits & Vegetables	400	5	2000.00
15	Md. Akter	Late Abdul Baten/ Momtaz Begum	235, Masjid Goli, North Shajahanpur	60	Fruits & Vegetables	500	5	2500.00
16	Sohraf Bepari	Late Korim Bepari/Late Jouloshi Bibi	390/2, North Shajahanpur Road	65	Fruits & Vegetables	500	5	2500.00
17	Kuddus Bhuyan	Late Pandob Ali Bhuyan/Late Amiton Nesa	390/2, North Shajahanpur Road	60	Others (Tea Stall)	500	5	2500.00

SL #	Name of AP	Father's / Mother's Name	Address	Age	Type of Business	Average Profit / Day	Proposed Day	Total Amount(T K)
18	Sottyan	Late Horenrd/Late Shuchitra	383/2, North Shahajanpur Road	56	Shoe Repair	400	5	2000.00
19	Manik	Habil Bepari/ Late Rani Begum	383/2, North Shahajanpur Road	45	Others (Tea Stall)	400	5	2000.00
20	Sanowara Begum	Late Bodu Mia/ Rabeya	383/2, North Shahajanpur Road	40	Others (Tea Stall)	500	5	2500.00
21	Rotish Chandra Das	Late Horendra Chandra Das/ Late Shuchitra	47, Shantibag School Road, Shantibag	60	Shoe Repair	400	5	2000.00
22	Jakir Hosssain	Late Nandu Mia/ Ambia Khatun	47, Shantibag School Road, Shantibag	55	Fruits & Vegetables	400	5	2000.00
23	Ratan Chandra Das	Norendra Chandra Das/Minoti Rani Das	7/3 Shantibag Road, Shantibag	35	Shoe Repair	400	5	2000.00
24	Alauddin	Bachchu Mia/ Late Khairon Neas	7/3 Shantibag Road, Shantibag	40	Fruits & Vegetables	400	5	2000.00
25	Shahana	Late Abdu Mojid/ Sabiha Khatun	3, Shantibag Road, Shantibag	45	Fruits & Vegetables	500	5	2500.00
26	Tajminur Rahman	Ziauddin/ Tahmina	198, Shantibag Road, Shantibag	40	Fruits & Vegetables	400	5	2000.00
27	Abul Hossain	Late Abdul Kader/ Late Amena Begum	198, Shantibag Road, Shantibag	47	Fruits & Vegetables	400	5	2000.00
28	Didarul Islam	Ali Ahmed/ Asma Begum	198, Shantibag Road, Shantibag	28	Fruits & Vegetables	400	5	2000.00
29	Md. Rafiq	Khalil Sarker/ Shahanaj	198, Shantibag 1 st Lane, Shantibag	20	Fruits & Vegetables	400	5	2000.00
30	Ms. Moyna	Abu Taher/ Amena Khatun	222/1, Shantibag 1 st Lane, Shantibag	30	Others (Betel Leaf & Cigaret)	500	5	2500.00
31	Abul Hossain	Late Abdus Shahid/ Joigun Begun	261, Hosab Market Goli, Malibag	62	Food	500	5	2500.00
32	Ratan Das	Late Pobon Das/ Late Shumitra	261, Hosab Market Goli, Malibag	65	Shoe Repair	400	5	2000.00
33	Abdul Jail	Late Abdul Haq/ Ramija Khatun	893 Shahidbag Road, Shahidbag	60	Others (Betel Leaf & Cigarette)	500	5	2500.00
34	Ibrahim	Nasir Uddin/ Shahazadi	893 Shahidbag Road, Shahidbag	30	Fruits & Vegetables	400	5	2000.00
35	Dhonu	Late Syed Ali/ Fulbor Nesa	890 Shahidbag Road, Shahidbag	55	Fruits & Vegetables	400	5	2000.00

SL #	Name of AP	Father's / Mother's Name	Address	Age	Type of Business	Average Profit / Day	Proposed Day	Total Amount(T K)
36	Yusuf	Shahid /Maya	890 Shahidbag Road Shahidbag	30	Fruits & Vegetables	400	5	2000.00
37	Chandan	Late Narayan Chandra/Shima Rani	892/1, Shahidbag Road Shahidbag	35	Shoe Repair	400	5	2000.00
38	Abul Hossain	Late Bodiudzzaman/Late Sayera Khatun	237, Bazar Road Malibag	60	Fruits & Vegetables	500	5	2500.00
39	Narayan	Late Mohindra/Dhoneswari	189, Bazar Road Malibag	60	Shoe Repair	400	5	2000.00
40	Sheikh Moslem	Late Sheikh Akbar/ Sahetun Khatun	430 Bokshibazar Goli, Bokshibag	60	Others (Utensil Seller)	500	5	2500.00
41	Nitu Babu Das	Late Chittaranjan Das/ Late Lolita Rani Das	431/6 Bokshibazar Goli, Bokshibag	45	Shoe Repair	400	5	2000.00
42	Md. Babul	Late Kitab Ali/ Rabeya Begum	271/1, Gulbag Road, Gulbag	35	Others (Tea Stall)	400	5	2000.00
43	Khokon Krishna Das	Late Horidas/ Late Biroja Krishna Das	271/1, Gulbag Road, Gulbag	40	Shoe Repair	400	5	2000.00
44	Sydul Islam	Hannan Bepari/ Hashi Begum	274/9, Gulbag Road, Gulbag	26	Others (Tea Stall)	400	5	2000.00
45	Md. Hasan	Late Afzal Bhuyan/ Khushi Begum	271/9, Gulbag Road, Gulbag	26	Others (Tea Stall)	400	5	2000.00
46	Shuvash	Girish/Komela	342, Jheel Road Gulbag	40	Shoe Repair	400	5	2000.00
Grant Total								99500.00

Project Information Disclosure Meeting: Appendix –3**Dhaka Environmentally Sustainable Water Supply (DESWSP)
Resettlement Intervention in the area of ICB-02.7
DMA – 613****Venue: Shantibag High School**

Time: 11.00 a.m.

Introduction: A meeting on Project Information Disclosure held at Shantibag High School of DESWS Project of DWASA in DMA-613. School Teacher, Guardians, House Owner's, Govt. Officials, Businessmen, Local Elites, Civil Society Personnel, Contractors Personnel, PMU & MSC and NGO Representatives were present in the Meeting.

Agenda

1. Sharing on Project Information (Background of the Project, Resettlement Plan, Policy and Principals, Entitlement, Institutional Arrangement & Grievance Redress Mechanism).
2. Discussion on activities for DMA System, Question and Answer.
3. Opinion of the participants
4. AOB

1. Sharing on Information:

- a) **Background:** Dhaka, the capital of Bangladesh is facing shortage of water supply and demand is increasing day by day. Dhaka WASA is preparing Dhaka Environmentally Sustainable Water Supply Project (DESWSP) to supply treated surface water, collected from the river Meghna, to Dhaka city dwellers through the construction of Gandharbpur Water Treatment Plant Project (GWTPP). The project also includes distribution reinforcement and network improvements to reduce non-revenue water (NRW) for safe water and support to low income communities (LICs). With financial assistance from ADB, AFD and EIB, this project aims to reduce abstraction of ground water amounting 150 million liter per day (MLM).
- b) **Resettlement Plan, Policy and Principals:** A Resettlement Plan (RP) has been prepared for the project based on ADB's Safeguard Policy Statement 2009 and Government of Bangladesh (GOB) Acquisition and Requisition of Immovable Property Ordinance 1982 (APIRO).
- c) **Entitlement:** The project provides for compensation of all potential losses including potential income losses for vendors at replacement value. As required by ADB Safeguards Policy (2009) the project will provide compensation and resettlement assistance for households' lost land, business, structures and other lost assets in connection with the project. The RP approach incorporates (i) compensation for lost assets; (ii) resettlement issues; (iii) impact mitigation with special attention to the women and vulnerable groups; and (iv) income generating support to the members of the physically displaced households and including them in the poverty reduction and livelihood enhancement program.
- d) **Institutional Arrangement:** DWASA has established, for the Project, a PMU headed by a PD, who will be responsible for the overall execution of the Project. The PMU will be supported with an experienced NGO for the implementation of resettlement activities which include livelihood rehabilitation. DWASA will implement the RP through setting a Safeguard Implementation (SIU) headed by DPD at the DESWSP PMU. The SIU, under the overall responsibility of the PD, will undertake day-to-day activities with the appointed NGO. The concerned Safeguards Officer at the level of AE of SIU, appointed by PIU will be convener of the JVC and PVAC. The DPD of SIU will perform as convener of GRC and RAC. The resettlement assistance NGO will assist APs to put forth grievances and access information on opportunities for employment in project related activities, rights and entitlements and the grievance redress process, and make informed choices.
- e) **Grievance Redress Mechanism:** To resolve all project related grievance and complaints a common social and environmental grievance redress mechanism is in place. Common and simple grievances will be sorted out at project site level by the Contractor's Resettlement Supervisor, supervision staff of PMU and project NGO within 7 days. More serious complaints will be sent to the safeguard officer at the PMU to be resolved in 14 days. Any unresolved grievances will be forwarded to the Grievance Redress Committee GRC. Complaints and grievances which are not addressed by Grievance Redress committee (GRC) within 30 days will be sent to the Program Steering Committee (SC) to be resolved within 7 days. Despite the project GRM, an aggrieved person shall have access to the country's legal system at any stage.

2. **Discussion on activities for DMA System, Question and Answer:** DMA-613 is the DMA of mixed Residential and commercial area. This is the area where both Residential and Commercial Buildings exist there. Most Roads are well constructed but narrow. All major roads are planned for applying HDD method except the narrow roads. In this meeting major discussions were question and answer. The NGO representative seeks support from the community people and the local leaders to solve all kinds of problem if any arose. The audience responded that the project personnel should also to take quick action resolving casualties. The followings are the concise of the discussion;

MSC Representative:

MSC Representative delivered her inaugural speech focusing the project's benefits. She urges that the Govt. thought of its sustainability and this is why the name of this project so (DESWSP). She said that the objective of the project is to stop illegal connection, reduce water losses and to earn revenue for Govt. By keeping adequate pressure with nonstop water supply round the clock is another mandate of the Project. She informed the followings;

- a) To aware community people an NGO has appointed. Message dissemination and leaflet distribution development of IEC materials are NGO's responsibilities.
- b) AP selection for regular and raised grievance, RP preparation and implementation are the major activities for NGO's point of view.
- c) The old supply line would not be closed until the new connection established.
- d) Affected Person selection and ensuring payment of compensation for the vendors/hawkers.
- e) Contractor should ready for the payment of affected people if Grievance rose.
- f) Ensure Female Participation of the labor involved.

FSL Representative:

Engineer Kawsar Hossain of RCL Construction Ltd. delivered his speech by briefing the construction procedure concisely about Road Cutting Method, Backfilling, House connection and other pros and corn of the construction work. He addressed some key points;

- a) Road Cutting Methods are HDD, OT and PB.
- b) HDEP (High Density Poly-phenyl) will be used.
- c) During House Connection CP (Connection Permission) & Last Billing Papers showing is a must.
- d) 24 Hour Sufficient Pressure with Adequate Water Supply will be kept.
- e) Water losses will be reduced from 40% to 15%
- f) No Illegal Connections should be existed.
- g) Broken, Nonfunctional, Older & Lost meters will be replaced by a newer one.
- h) All costs will be borne by the Project.

Social Safeguard officer from PMU:

Mr. Tofazzal Hossain SG Officer Social and Safeguard raises some issues of social and also environmental issues. He informed the followings:

- a) Wastage soil must be removed by the contractor within 24 hours. If not people are requested to contact with NGO and MSC.
- b) There should be enclosure where the roads are been cut.
- c) Conditional use of HDD machine in construction works avoiding sound pollution and hassle & hazard for the children, patients and old aged people.
- d) Soil dust of the construction site should be removed by the contractor as well as the wastage soil immediately after the trench cut and ensure easy access for people using plain steel sheet for household entrance.
- e) Contractors should arrange way to easy access for the people entering into the houses us

Question and Answer:

NGO Representative seeks support from the house owner for message dissemination and awareness rising campaign during pre construction period, construction period and during commissioning. After the briefing session the representatives from the Community raised the following questions;

- a) Where from the water Supply Ensured?
- b) When the construction works will be started?
- c) How much deeper the pipe installed?

- d) Who will be responsible for repair and maintenance of the roads?
- e) How the illegal water user will have valid connection?
- f) If any problem prevailed after completing and establishing the new connection, where the sufferer can communicate with solving the problem?

The technical persons of the meeting like SAE, SGO DWASA and Contractor Personnel replied the questions as follows;

- a) The water supply will be ensured by the Project Pumps until the WTP established.
- b) After having the Road Cutting Permission from City Corporation, construction works will be started very soon.
- c) It is 4-5 feet depth.
- d) It depends on the authority of the roads. It also could be housing society or Plot Owner Association. Whatever it is, the authority of the Road like Roads & Highway, LGED or City Corporation will be responsible for repair and maintenance of the Roads.
- e) Anybody can apply for the new connection and DWASA will ensure it during construction works if the users are legal or illegal.
- f) The contractors will stay in the construction site one year more after completion of the construction works.
- g) After completion of the construction works the DMAs will be handed over to DWASA. But the contractor Group will be stayed in the DMAs up to one year after the completion of the construction works for any damage, cracks and leaking of the installed pipe.

3. Opinion of the participants:

The participants were asked to show their interest and opinion from new system of the project. Most of the participants informed that the area is much more crowded and busiest than that of other area. They suggested that the work should start in the month of October-November and complete within short time. They welcomed the Project Authority to establish this type of modern water supply system in this area. They are committed their all out assistance & support for the successful implementation of the construction works.

4. AOB:As there was no more issue to discuss, the meeting closed with vote of thanks.

Attendance Sheet : Appendix-4

DMA-613

SAMAHAR

Dhaka Environmentally Sustainable Water Supply Project (DESWSP)
Resettlement Awareness Program and Support LIC's in ICB-02.7

Name of Meeting : Project Information Disclosure Meeting
Venue of Meeting : Shantibad High School
Date : 17-08-2017
Time : 11:00 am

SL No	Name of the Participant	Occupation	Address	Mobile No	Signature
1	শান্তি বাদ হাই স্কুল	সরকারি	১৭/২ শান্তি বাদ	-	[Signature]
2	Fagle Kabir	service	১৪, শান্তি বাদ	-	[Signature]
3	শান্তি বাদ	Job	১৪, শান্তি বাদ	01718583250	[Signature]
4	Md. Tarikul Islam	A.E DESWSP	DWASA	-	[Signature]
5	Tofazzal Hossen	S.O (Sdli) DESWSP DWASA	Dhaka WASA	01745421948	Hossen 17.08.17
6	Shankar Bhanu	Job	11/1 Shantibad	01758230654	[Signature]
7	শান্তি বাদ	Job	৯/ শান্তি বাদ	01914573241	[Signature]
8	Jainal Abedin	Business	10/1 Shantibad	01735869045	[Signature]
9	শান্তি বাদ	সরকারি	২২/১ শান্তি বাদ	01711488915	[Signature]
10	শান্তি বাদ	service	২০০ শান্তি বাদ	01811112187	[Signature]
11	শান্তি বাদ	Rel. part Office	11/1 Shantibad M. B. M. B. B.	01817089032	[Signature]
12	শান্তি বাদ	job	২০/১ শান্তি বাদ	01753988444	[Signature]
13	Md. Shah Alam	Business	৬/১৫ শান্তি বাদ	01711561544	[Signature]
14	শান্তি বাদ	সরকারি	১০/১ শান্তি বাদ	01714295330	[Signature]

Attendance Sheet: Appendix-4

SAMAHAR

Dhaka Environmentally Sustainable Water Supply Project (DESWSP)
Resettlement Awareness Program and Support LIC's in ICB-02.7

Name of Meeting : Project Information Disclosure Meeting
Venue of Meeting : Shantibagh High School
Date : 17.08.2017
Time : 11:00 AM

SL No	Name of the Participant	Occupation	Address	Mobile No	Signature
29.	MD. Khairul Alam	Business	62. Shantibagh Hosajul Road.	01732074437	KH
30.	A.F.M. Rulul An	Private servt.	64 No. Shantibagh Mosaque Rd.	01987118499	RA
31.	Job: Govt. Servt. MD. Kamal	Govt. Servt.	66/3/20	01726487439	Kamal
32.	Mosharof Hossain 110.	Business	110 Shantibagh	017853399830	Mosharof
33.	Shahidul	Business	6/4 Shantibagh	01716109220	Shahidul
34.	Gulam Sarwar	Govt. Servt.	222 Shantibagh	0248317333	SARWAR
35.	Md. Al Masum	Service	692/9, Shantibagh PVR.	01712080835	Masum
36.	Md. Abdul Hossain Khan.	Business	45/1, Shantibagh Dhaka.	01916578217	Hossain
37.	Md. Abdul Kalam	Job	02, L-Block Bonapara	01714682698	Aka
38.	Md. Kausar Hossain	Job	RFL Construction LTD.	01924602329	Kausar
39.	AZAL UDDIN	Job	271/1, Shadi	016112275	AZAL
40.	MD. SHAFIQUL KHAN	F.O-SAMA HAR.	H-02, R-14B-L South Banashree Rampura, Dhaka.	01913741022	Shafiqul
41.	Job: Govt. Servt. MD. Kamal	Job	Shantibagh	01712223142	Kamal
42.	Job: Govt. Servt. MD. Kamal	Job	Shantibagh	0171149224	Kamal

NGO Activities Schedule: Appendix – 5

DMA -613

SI no	Activities	Time schedule					
		Jun17	Jul-17	Aug-17	Sep-17	Oct-17	Nov-17
A. Resettlement Plan Finalization							
01	Data collection and screening the vulnerable HH						
02	Calculation of entitlement values and resettlement budget						
03	Public consultation and establish project cut-off date						
04	RP Preparation						
05	RP public disclosure and GRM establishment						
a) Resettlement Plan Implementation							
06	Preparation and disbursement of entitlement cards (EC) of the eligible APs						
07	Provision of checks to APs by PMU/SIU/NGO						
08	Continuing public consultation and participation						
09	Entertain grievance and redress cases						
10	Implantation of additional supports vulnerable groups						
11	Message dissemination by house visit						
12	Miking (Loud speaker)						
13	Leaflet distribution						
14	Video documentation						
15	Monthly/Quarterly Meeting at MSC/PMU office						
16	Site meeting with MSC/PMU						
17	Staff meeting						

Road Survey: Appendix-6

Road No	Road Name	Width of the Road		Merchandise	No of AP to Compensate	Road Cutting Method
		Carriage Way(M)	Wall to Wall(M)			
613110001	Malibag Khilgone Main Road	5.4	5.4	No Vendor	N/A	PB
613110002	Khilgone Rajarbag Main Road	14	20.1	No Vendor	N/A	HDD, OT
613110003	Outer Circular Main Road	16	23.7	No Vendor	N/A	HDD
613110004	Dit Mouchack Main Road	22	31.7	No Vendor	N/A	HDD
613110005	Padma Hospital Road	4.5	4.5	No Vendor	N/A	HDD
613110006	New Circular Road	2.5	2.5	No Vendor	N/A	HDD, OT
613110007	New Circular Road	2.8	2.8	No Vendor	N/A	HDD, OT
613110008	Shantibag	6	6	Fruits & Vegetables	05	HDD, OT
				Shoe Repair	01	
613110009	Shantibag	4	4	No Vendor	N/A	OT
613110010	Hosaf Market Goli	5.2	5.2	Food	01	OT
				Shoe Repair	01	
613110011	Shantibag	4	4	No Vendor	N/A	HDD
613110012	Bazar Road	4	4	Fruits & Vegetables	01	HDD
613110013	Moshjid Goli	3.5	3.5	No Vendor	N/A	HDD
613110014	Moshjid Goli	4.3	4.3	No Vendor	N/A	HDD
613110015	Gulbag	1.2	1.2	No Vendor	N/A	OT
613110016	Bazar Road	6.5	6.5	No Vendor	N/A	HDD
613110017	Bazar Road	3	3	No Vendor	N/A	OT
613110018	Bazar Road	1.5	1.5	No Vendor	N/A	OT
613110019	Bazar Road	2.7	2.7	No Vendor	N/A	OT
613110020	Shantibag 1st Lane	2.8	2.8	Others	01	OT
				Fruits & Vegetables	01	
613110021	Shantibag 1st Lane	2.8	2.8	No Vendor	N/A	OT
613110022	Shantibag 1st Lane	2	2	No Vendor	N/A	OT
613110023	Shantibag 1st Lane	2.8	2.8	No Vendor	N/A	OT
613110024	Shantibag 1st Lane	2.2	2.2	No Vendor	N/A	OT
613110025	Moshjid Goli	3.5	3.5	No Vendor	N/A	OT
613110026	Moshjid Goli	3.5	3.5	No Vendor	N/A	PB
613110027	Shantibag 1st Lane	2.8	2.8	No Vendor	N/A	PB
613110028	Shantibag 1st Lane	1.5	1.5	No Vendor	N/A	OT
613110029	Shantibag 1st Lane	2.6	2.6	No Vendor	N/A	OT
613110030	Shantinagar 1st Lane	1.5	1.5	No Vendor	N/A	OT
613110031	Bazar Road	4	4	Shoe Repair	01	HDD
613110032	Pacha Sabaner Goli	2.5	2.5	No Vendor	N/A	HDD
613110033	Pacha Sabaner Goli	3.4	3.4	No Vendor	N/A	HDD
613110034	Pacha Sabaner Goli	2.2	2.2	No Vendor	N/A	OT
613110035	KPI Goli	2.6	2.6	No Vendor	N/A	PB
613110036	Bakshi Bazar Goli	3.8	3.8	No Vendor	N/A	OT
613110037	Gulbag	2	2	No Vendor	N/A	OT
613110038	Bakshi Bazar Goli	2.5	2.5	Shoe Repair	01	OT
				Others	01	
613110039	Bakshi Bazar Goli	2.8	2.8	No Vendor	N/A	PB
613110040	Bakshi Bazar Goli	2.8	2.8	No Vendor	N/A	PB
613110041	Bakshi Bazar Goli	2.5	2.5	No Vendor	N/A	PB
613110042	Bakshi Bazar Goli	2	2	No Vendor	N/A	PB
613110043	Bakshi Bazar Goli	3	3	No Vendor	N/A	OT
613110044	School Goli	3	3	No Vendor	N/A	OT
613110045	School Goli	3.5	3.5	No Vendor	N/A	OT
613110046	Collage Goli	2.5	2.5	No Vendor	N/A	OT
613110047	Collage Goli	2.5	2.5	No Vendor	N/A	OT
613110048	Collage Goli	3	3	No Vendor	N/A	PB
613110049	Collage Goli	2.5	2.5	No Vendor	N/A	OT

Road No	Road Name	Width of the Road		Merchandise	No of AP to Compensate	Road Cutting Method
		Carriage Way(M)	Wall to Wall(M)			
613110050	Collage Goli	3	3	No Vendor	N/A	OT
613110051	Bazar Road	2.6	2.6	No Vendor	N/A	OT
613110052	Bazar Road	1.2	1.2	No Vendor	N/A	OT
613110053	Moshjid Goli	5	5	No Vendor	N/A	HDD
613110054	Moshjid Goli	2	2	No Vendor	N/A	HDD
613110055	Moshjid Goli	3.5	3.5	No Vendor	N/A	HDD
613110056	Moshjid Goli	4.1	4.1	No Vendor	N/A	OT
613110057	Pabna Colony-1	2.3	2.3	No Vendor	N/A	OT
613110058	Pabna Colony-2	2.8	2.8	No Vendor	N/A	OT
613110059	School Goli	2.5	2.5	No Vendor	N/A	OT
613110060	Gulbag	4	4	No Vendor	N/A	HDD
613110061	Kazi House Goli	3.7	3.7	No Vendor	N/A	HDD
613110062	School Goli	3	3	No Vendor	N/A	OT
613110063	School Goli	4.2	4.2	No Vendor	N/A	HDD
613110064	School Goli	1.4	1.4	No Vendor	N/A	OT
613110065	Shantibag	2.9	2.9	No Vendor	N/A	OT
613110066	Shantibag	3.6	3.6	No Vendor	N/A	OT
613110067	Shantibag	4	4	No Vendor	N/A	HDD
613110068	Moshjid Goli	3.3	3.3	No Vendor	N/A	OT
613110069	Moshjid Goli	3.5	3.5	No Vendor	N/A	OT
613110070	Moshjid Goli	4	4	No Vendor	N/A	OT
613110071	Shantibag	3.5	3.5	No Vendor	N/A	HDD
613110072	Moshjid Goli	3.5	3.5	No Vendor	N/A	OT
613110073	Moshjid Goli	4	4	No Vendor	N/A	HDD
613110074	Moshjid Goli	2.2	2.2	No Vendor	N/A	PB
613110075	Moshjid Goli	2.5	2.5	No Vendor	N/A	PB
613110076	School Goli	2.9	2.9	Shoe Repair	01	OT
613110077	Moshjid Goli	3.3	3.3	No Vendor	N/A	OT
613110078	Moshjid Goli	1.4	1.4	No Vendor	N/A	HDD
613110079	Moshjid Goli	1.8	1.8	No Vendor	N/A	OT
613110080	Moshjid Goli	1.8	1.8	No Vendor	N/A	OT
613110081	Moshjid Goli	2.5	2.5	No Vendor	N/A	OT
613110082	Moshjid Goli	1.3	1.3	No Vendor	N/A	HDD
613110083	Bazar Road	1.2	1.2	No Vendor	N/A	OT
613110084	Bazar Road	1.5	1.5	Fruits & Vegetables	01	HDD
613110085	Mogazi Goli	4	4	No Vendor	N/A	HDD
613110086	Jhil Road	3.5	3.5	Shoe Repair	01	HDD
613110087	Bazar Road	2.5	2.5	No Vendor	N/A	HDD
613110088	Mogazi Goli	1.5	1.5	No Vendor	N/A	OT
613110089	Mogazi Goli	1.8	1.8	No Vendor	N/A	OT
613110090	Bazar Road	1.6	1.6	No Vendor	N/A	OT
613110091	Bazar Road	1.6	1.6	No Vendor	N/A	OT
613110092	Gulbag Road	3	3	No Vendor	N/A	HDD
613110093	Gulbag Road	4	4	Others Shoe Repair	03 01	HDD, OT
613110094	Gulbag Road	3	3	No Vendor	N/A	OT
613110095	Gulbag Road	3.2	3.2	No Vendor	N/A	HDD
613110096	Gulbag Road	2.5	2.5	No Vendor	N/A	OT
613110097	Gulbag Road	2.7	2.7	No Vendor	N/A	HDD
613110098	Gulbag Road	1.2	1.2	No Vendor	N/A	OT
613110099	Moshjid Goli	1.6	1.6	No Vendor	N/A	HDD
613110100	Moshjid Goli	2	2	No Vendor	N/A	OT
613110101	Gulbag Road	1.6	1.6	No Vendor	N/A	OT
613110102	Gulbag Road	1.2	1.2	No Vendor	N/A	HDD
613110103	Gulbag Road	2.2	2.2	No Vendor	N/A	OT
613110104	Moshjid Goli	3.8	3.8	No Vendor	N/A	HDD, OT
613110105	Gulbag	2.5	2.5	No Vendor	N/A	HDD, OT
613110106	Moshjid Goli	2.2	2.2	No Vendor	N/A	HDD, OT
613110107	Moshjid Goli	2	2	No Vendor	N/A	HDD, OT
613110108	Moshjid Goli	2	2	No Vendor	N/A	OT
613110109	Rail Gate Area	3.6	3.6	No Vendor	N/A	OT
613110110	Gulbag	2.5	2.5	No Vendor	N/A	OT

Road No	Road Name	Width of the Road		Merchandise	No of AP to Compensate	Road Cutting Method
		Carriage Way(M)	Wall to Wall(M)			
613110111	Gulbag	2.2	2.2	No Vendor	N/A	OT
613110112	Indro Pori Goli	3	3	No Vendor	N/A	HDD
613110113	Indro Pori Goli	1.2	1.2	No Vendor	N/A	HDD
613110114	Jhil Par Road	3	3	No Vendor	N/A	HDD
613110115	Hospital Goli	3.5	3.5	No Vendor	N/A	OT
613110116	Santibag	4.8	4.8	No Vendor	N/A	OT
613110117	Santibag	6	6	No Vendor	N/A	OT
613110118	Outer Circular Road	3.2	3.2	No Vendor	N/A	OT
613110119	Outer Circular Road	3.5	3.5	No Vendor	N/A	OT
613110120	Outer Circular Road	3	3	No Vendor	N/A	OT
613110121	Santibag	4	4	No Vendor	N/A	OT
613110122	Santibag	3.5	3.5	No Vendor	N/A	OT
613110123	Santibag	3.5	3.5	No Vendor	N/A	HDD
613110124	Outer Circular Road	3.2	3.2	No Vendor	N/A	HDD
613110125	Santibag	1.2	1.2	No Vendor	N/A	OT
613110126	Santibag	4	4	No Vendor	N/A	OT
613110127	Sabu Road	4.2	4.2	No Vendor	N/A	HDD
613110128	Sabu Road	2.5	2.5	No Vendor	N/A	OT
613110129	Sabu Road	4.5	4.5	No Vendor	N/A	OT
613110130	Sabu Road	2.5	2.5	No Vendor	N/A	PB
613110131	Sabu Road	3.5	3.5	No Vendor	N/A	OT
613110132	Sabu Road	2	2	No Vendor	N/A	OT
613110133	Sabu Road	3.5	3.5	No Vendor	N/A	OT
613110134	Shantibag	1.6	1.6	No Vendor	N/A	OT
613110135	Shantibag	1.2	1.2	No Vendor	N/A	OT
613110136	Shantibag	1.4	1.4	No Vendor	N/A	OT
613110137	Shantibag	2.3	2.3	No Vendor	N/A	OT
613110138	Outer Circular Road	2.7	2.7	No Vendor	N/A	OT
613110139	Shahid Bag	4.2	4.2	No Vendor	N/A	OT
613110140	Shahid Bag	4	4	No Vendor	N/A	OT
613110141	Shahid Bag	3.5	3.5	No Vendor	N/A	OT
613110142	Shahid Bag	1.8	1.8	No Vendor	N/A	OT
613110143	Shahid Bag	4	4	No Vendor	N/A	HDD, OT
613110144	Shahid Bag	2.3	2.3	No Vendor	N/A	OT
613110145	Shahid Bag	1.2	1.2	No Vendor	N/A	OT
613110146	Shahid Bag	2.5	2.5	No Vendor	N/A	OT
613110147	Shahid Bag	3.6	3.6	No Vendor	N/A	OT
613110148	Shahid Bag	3	3	No Vendor	N/A	HDD
613110149	Shahid Bag	3	3	No Vendor	N/A	PB
613110150	Shahid Bag	3.6	3.6	Fruits & Vegetables	01	HDD, OT
613110151	Shahid Bag	3.5	3.5	Fruits & Vegetables	02	HDD, OT
				Shoe Repair	01	
				Others	01	
613110152	Moshjid Goli	1.5	1.5	No Vendor	N/A	OT
613110153	Moshjid Goli	1.7	1.7	No Vendor	N/A	OT
613110154	Bazar Road	1.2	1.2	No Vendor	N/A	OT
613110155	Bazar Road	2.5	2.5	No Vendor	N/A	OT
613110156	Bazar Road	1.5	1.5	No Vendor	N/A	OT
613110157	Bazar Road	3	3	No Vendor	N/A	OT
613110158	Moshjid Goli	1.6	1.6	No Vendor	N/A	OT
613110159	Moshjid Goli	1.5	1.5	No Vendor	N/A	OT
613110160	Moshjid Goli	1.5	1.5	No Vendor	N/A	OT
613110161	Moshjid Goli	1.3	1.3	No Vendor	N/A	OT
613110162	Moshjid Goli	2.5	2.5	No Vendor	N/A	OT
613110163	Moshjid Goli	1.8	1.8	No Vendor	N/A	OT
613110164	Moshjid Goli	2.5	2.5	No Vendor	N/A	OT
613110165	Moshjid Goli	2.3	2.3	No Vendor	N/A	OT
613110166	Moshjid Goli	1.3	1.3	No Vendor	N/A	OT
613110167	Moshjid Goli	1.7	1.7	No Vendor	N/A	OT
613110168	Moshjid Goli	2.6	2.6	No Vendor	N/A	OT
613110169	Jhil Par Road	5	5	No Vendor	N/A	OT
613110170	Jhil Par Road	2.2	2.2	No Vendor	N/A	OT

Road No	Road Name	Width of the Road		Merchandise	No of AP to Compensate	Road Cutting Method
		Carriage Way(M)	Wall to Wall(M)			
613110171	Jhil Par Road	2.8	2.8	No Vendor	N/A	OT
613110172	Jhil Par Road	8	8	No Vendor	N/A	HDD
613110173	Moshjid Goli	3.3	3.3	No Vendor	N/A	HDD
613110174	Moshjid Goli	3	3	No Vendor	N/A	OT
613110175	Moshjid Goli	2.5	2.5	No Vendor	N/A	OT
613110176	Moshjid Goli	1.6	1.6	No Vendor	N/A	OT
613110177	Moshjid Goli	2.9	2.9	No Vendor	N/A	OT
613110178	Moshjid Goli	2	2	No Vendor	N/A	OT
613110179	Moshjid Goli	1.5	1.5	No Vendor	N/A	OT
613110180	Moshjid Goli	2.8	2.8	No Vendor	N/A	OT
613110181	Moshjid Goli	1.2	1.2	No Vendor	N/A	PB
613110182	Bagicha Goli	1.4	1.4	No Vendor	N/A	OT
613110183	Bagicha Goli	2	2	No Vendor	N/A	OT
613110184	Bagicha Goli	2.5	2.5	No Vendor	N/A	OT
613110185	Bagicha Goli	1.3	1.3	No Vendor	N/A	OT
613110186	Bagicha Goli	1.5	1.5	No Vendor	N/A	OT
613110187	Bagicha Goli	1.8	1.8	No Vendor	N/A	OT
613110188	Bagicha Goli	2.2	2.2	No Vendor	N/A	OT
613110189	Bagicha Goli	1.8	1.8	No Vendor	N/A	OT
613110190	Bagicha Goli	2.8	2.8	No Vendor	N/A	OT
613110192	Bagicha Goli	1.6	1.6	No Vendor	N/A	OT
613110191	Bagicha Goli	2.2	2.2	No Vendor	N/A	OT
613110193	Bagicha Goli	1.2	1.2	No Vendor	N/A	OT
613110194	Bagicha Goli	2.2	2.2	No Vendor	N/A	OT
613110195	Bagicha Goli	3.7	3.7	No Vendor	N/A	OT
613110196	Bagicha Goli	1.5	1.5	No Vendor	N/A	OT
613110197	Bagicha Goli	2.1	2.1	No Vendor	N/A	OT
613110198	Jhil Par Road	4	4	No Vendor	N/A	OT
613110199	North Shajanpur	2.5	2.5	No Vendor	N/A	PB
613110200	North Shajanpur	2.5	2.5	No Vendor	N/A	PB
613110201	Lake Side Residential	2.9	2.9	No Vendor	N/A	OT
613110202	North Shajanpur	1.6	1.6	No Vendor	N/A	OT
613110203	Lake Side Residential	2.6	2.6	No Vendor	N/A	OT
613110204	North Shajanpur	1.8	1.8	No Vendor	N/A	OT
613110205	North Shajanpur	2.8	2.8	No Vendor	N/A	HDD
613110206	North Shajanpur	2	2	No Vendor	N/A	OT
613110207	North Shajanpur	2.8	2.8	No Vendor	N/A	HDD, OT
613110208	North Shajanpur	3.9	3.9	No Vendor	N/A	OT
613110209	North Shajanpur	2.3	2.3	No Vendor	N/A	OT
613110210	North Shajanpur	3.8	3.8	No Vendor	N/A	OT
613110211	North Shajanpur	1.4	1.4	No Vendor	N/A	OT
613110212	North Shajanpur	2	2	No Vendor	N/A	OT
613110213	North Shajanpur	2.8	2.8	No Vendor	N/A	OT
613110214	North Shajanpur	2.8	2.8	No Vendor	N/A	OT
613110215	North Shajanpur	3	3	No Vendor	N/A	OT
613110216	North Shajanpur	2.8	2.8	No Vendor	N/A	OT
613110217	North Shajanpur	5	5	Others	03	HDD, OT
				Shoe Repair	01	
				Fruits & Vegetables	01	
613110218	North Shajanpur	5	5	No Vendor	N/A	OT
613110219	Lake Side Resedencial	4	4	No Vendor	N/A	OT
613110220	Lake Side Resedencial	3	3	No Vendor	N/A	OT
613110221	Lake Side Resedencial	3	3	No Vendor	N/A	OT
613110222	North Shajanpur	4.5	4.5	No Vendor	N/A	OT
613110223	North Shajanpur	2.9	2.9	No Vendor	N/A	OT
613110224	North Shajanpur	2.8	2.8	No Vendor	N/A	OT
613110225	North Shajanpur	2.5	2.5	No Vendor	N/A	OT
613110226	North Shajanpur	2.3	2.3	No Vendor	N/A	OT
613110227	North Shajanpur	1.2	1.2	No Vendor	N/A	OT
613110228	North Shajanpur	4	4	No Vendor	N/A	HDD, PB
613110229	Shajanpur Thana	6	6	No Vendor	N/A	OT
613110230	North Shajanpur	1.9	1.9	No Vendor	N/A	OT

Road No	Road Name	Width of the Road		Merchandise	No of AP to Compensate	Road Cutting Method
		Carriage Way(M)	Wall to Wall(M)			
613110231	Benjir Road	4.5	4.5	No Vendor	N/A	OT
613110232	North Shajanpur	1.4	1.4	No Vendor	N/A	OT
613110233	North Shajanpur	2.4	2.4	No Vendor	N/A	OT
613110234	North Shajanpur	2.5	2.5	No Vendor	N/A	OT
613110235	North Shajanpur	1.2	1.2	No Vendor	N/A	OT
613110236	North Shajanpur	3	3	No Vendor	N/A	OT
613110237	North Shajanpur	1.3	1.3	No Vendor	N/A	OT
613110238	North Shajanpur	0.8	0.8	No Vendor	N/A	OT
613110239	Benjir Road	4.4	4.4	Shoe Repair	01	OT
613110240	North Shajanpur	2	2	No Vendor	N/A	OT
613110241	North Shajanpur	2	2	No Vendor	N/A	OT
613110242	North Shajanpur	3.2	3.2	No Vendor	N/A	OT
613110243	North Shajanpur	1.5	1.5	No Vendor	N/A	OT
613110244	North Shajanpur	1.2	1.2	No Vendor	N/A	OT
613110245	North Shajanpur	1	1	No Vendor	N/A	OT
613110246	North Shajanpur	2.5	2.5	No Vendor	N/A	OT
613110247	North Shajanpur	2.7	2.7	No Vendor	N/A	OT
613110248	North Shajanpur	2.2	2.2	No Vendor	N/A	OT
613110249	North Shajanpur	3.5	3.5	No Vendor	N/A	OT
613110250	North Shajanpur	1	1	No Vendor	N/A	OT
613110251	North Shajanpur	2.3	2.3	No Vendor	N/A	OT
613110252	North Shajanpur	2	2	No Vendor	N/A	OT
613110253	North Shajanpur	1.8	1.8	No Vendor	N/A	OT
613110254	North Shajanpur	3.5	3.5	No Vendor	N/A	OT
613110255	Moshjid Goli	4.4	4.4	Fruits & Vegetables	01	PB
613110256	North Shajanpur	1.6	1.6	No Vendor	N/A	OT
613110257	North Shajanpur	3.2	3.2	No Vendor	N/A	OT
613110258	North Shajanpur	3	3	No Vendor	N/A	OT
613110259	North Shajanpur	3.2	3.2	No Vendor	N/A	HDD
613110260	Moshjid Goli	3.6	3.6	No Vendor	N/A	OT
613110261	Moshjid Goli	4.4	4.4	Shoe Repair	01	OT
				Others	01	
613110262	Moshjid Goli	8	8	Fruits & Vegetables	03	PB
				Shoe Repair	01	
				Others	01	
613110263	Mogaji Goli	2.2	2.2	No Vendor	N/A	PB
613110264	North Shajanpur	2	2	No Vendor	N/A	OT
613110265	North Shajanpur	3.8	3.8	No Vendor	N/A	OT
613110266	North Shajanpur	1.6	1.6	No Vendor	N/A	OT
613110267	North Shajanpur	1.8	1.8	No Vendor	N/A	OT
613110268	Moshjid Goli	3.5	3.5	No Vendor	N/A	OT
613110269	Mogaji Goli	1.5	1.5	No Vendor	N/A	OT
613110270	Mogaji Goli	3.6	3.6	No Vendor	N/A	HDD
613110271	Mogaji Goli	3.5	3.5	No Vendor	N/A	OT
613110272	Mogaji Goli	2.2	2.2	No Vendor	N/A	OT
613110273	Mogaji Goli	1.5	1.5	No Vendor	N/A	OT
613110274	Mogaji Goli	3.2	3.2	No Vendor	N/A	OT
613110275	Mogaji Goli	3	3	No Vendor	N/A	OT
613110276	Mogaji Goli	2.3	2.3	No Vendor	N/A	OT
613110277	Mogaji Goli	1.7	1.7	No Vendor	N/A	OT
613110278	Mogaji Goli	2.2	2.2	No Vendor	N/A	OT
613110279	Mogaji Goli	3.5	3.5	No Vendor	N/A	OT
613110280	Mogaji Goli	3	3	No Vendor	N/A	OT
613110281	Mogaji Goli	3.2	3.2	No Vendor	N/A	HDD
613110282	Mogaji Goli	2	2	No Vendor	N/A	OT
613110283	Mogaji Goli	3.5	3.5	No Vendor	N/A	OT
613110284	Mogaji Goli	2	2	No Vendor	N/A	OT
613110285	Mirja Abbas Road	6.5	6.5	Others	03	HDD, OT
				Shoe Repair	01	
				Fruits & Vegetables	02	
613110286	Darbar Goli	4.5	4.5	No Vendor	N/A	OT

Road No	Road Name	Width of the Road		Merchandise	No of AP to Compensate	Road Cutting Method
		Carriage Way(M)	Wall to Wall(M)			
613110287	Shahid Bag	1	1	No Vendor	N/A	OT
613110288	Bazar Road	1	1	No Vendor	N/A	OT
613110289	Bazar Road	2.5	2.5	No Vendor	N/A	OT
613110290	Outer Circular Road	4.8	4.8	No Vendor	N/A	OT

Contractors Schedule: Appendix – 7

Road No	Road Name	Width of the Road		Septem-17	October-17	Novem-17
		Carriage Way(M)	Wall to Wall(M)			
613110001	Malibag Khilgone Main Road	5.4	5.4	Design Finalized	Design Finalized	Design Finalized
613110002	Khilgone Rajarbag Main Road	14	20.1			
613110003	Outer Circular Main Road	16	23.7			
613110004	Dit Mouchack Main Road	22	31.7			
613110005	Padma Hospital Road	4.5	4.5			
613110006	New Circular Road	2.5	2.5			
613110007	New Circular Road	2.8	2.8			
613110008	Shantibag	6	6			
613110009	Shantibag	4	4			
613110010	Hosef Market Goli	5.2	5.2			
613110011	Shantibag	4	4			
613110012	Bazar Road	4	4			
613110013	Moshjid Goli	3.5	3.5			
613110014	Moshjid Goli	4.3	4.3			
613110015	Gulbag	1.2	1.2			
613110016	Bazar Road	6.5	6.5			
613110017	Bazar Road	3	3			
613110018	Bazar Road	1.5	1.5			
613110019	Bazar Road	2.7	2.7			
613110020	Shantibag 1st Lane	2.8	2.8			
613110021	Shantibag 1st Lane	2.8	2.8			
613110022	Shantibag 1st Lane	2	2			
613110023	Shantibag 1st Lane	2.8	2.8			
613110024	Shantibag 1st Lane	2.2	2.2			
613110025	Moshjid Goli	3.5	3.5			
613110026	Moshjid Goli	3.5	3.5			
613110027	Shantibag 1st Lane	2.8	2.8			
613110028	Shantibag 1st Lane	1.5	1.5			
613110029	Shantibag 1st Lane	2.6	2.6			
613110030	Shantinagar 1st Lane	1.5	1.5			
613110031	Bazar Road	4	4			
613110032	Pacha Sabaner Goli	2.5	2.5			
613110033	Pacha Sabaner Goli	3.4	3.4			
613110034	Pacha Sabaner Goli	2.2	2.2			
613110035	Kpi Goli	2.6	2.6			
613110036	Bakshi Bazar Goli	3.8	3.8			
613110037	Gulbag	2	2			
613110038	Bakshi Bazar Goli	2.5	2.5			
613110039	Bakshi Bazar Goli	2.8	2.8			
613110040	Bakshi Bazar Goli	2.8	2.8			
613110041	Bakshi Bazar Goli	2.5	2.5			
613110042	Bakshi Bazar Goli	2	2			
613110043	Bakshi Bazar Goli	3	3			
613110044	School Goli	3	3			
613110045	School Goli	3.5	3.5			
613110046	Collage Goli	2.5	2.5			
613110047	Collage Goli	2.5	2.5			
613110048	Collage Goli	3	3			
613110049	Collage Goli	2.5	2.5			
613110050	Collage Goli	3	3			
613110051	Bazar Road	2.6	2.6			
613110052	Bazar Road	1.2	1.2			
613110053	Moshjid Goli	5	5			
				Design Finalized	Design Finalized	Design Finalized

Road No	Road Name	Width of the Road		Septem-17	October-17	Novem-17
		Carriage Way(M)	Wall to Wall(M)			
613110054	Moshjid Goli	2	2	Design Finalized	Design Finalized	Design Finalized
613110055	Moshjid Goli	3.5	3.5			
613110056	Moshjid Goli	4.1	4.1			
613110057	Pabna Colony-1	2.3	2.3			
613110058	Pabna Colony-2	2.8	2.8			
613110059	School Goli	2.5	2.5			
613110060	Gulbag	4	4			
613110061	Kazi House Goli	3.7	3.7			
613110062	School Goli	3	3			
613110063	School Goli	4.2	4.2			
613110064	School Goli	1.4	1.4			
613110065	Shantibag	2.9	2.9			
613110066	Shantibag	3.6	3.6			
613110067	Shantibag	4	4			
613110068	Moshjid Goli	3.3	3.3			
613110069	Moshjid Goli	3.5	3.5			
613110070	Moshjid Goli	4	4			
613110071	Shantibag	3.5	3.5			
613110072	Moshjid Goli	3.5	3.5			
613110073	Moshjid Goli	4	4			
613110074	Moshjid Goli	2.2	2.2			
613110075	Moshjid Goli	2.5	2.5			
613110076	School Goli	2.9	2.9			
613110077	Moshjid Goli	3.3	3.3			
613110078	Moshjid Goli	1.4	1.4			
613110079	Moshjid Goli	1.8	1.8			
613110080	Moshjid Goli	1.8	1.8			
613110081	Moshjid Goli	2.5	2.5			
613110082	Moshjid Goli	1.3	1.3			
613110083	Bazar Road	1.2	1.2			
613110084	Bazar Road	1.5	1.5			
613110085	Mogazi Goli	4	4			
613110086	Jhil Road	3.5	3.5			
613110087	Bazar Road	2.5	2.5			
613110088	Mogazi Goli	1.5	1.5			
613110089	Mogazi Goli	1.8	1.8			
613110090	Bazar Road	1.6	1.6			
613110091	Bazar Road	1.6	1.6			
613110092	Gulbag Road	3	3			
613110093	Gulbag Road	4	4			
613110094	Gulbag Road	3	3			
613110095	Gulbag Road	3.2	3.2			
613110096	Gulbag Road	2.5	2.5			
613110097	Gulbag Road	2.7	2.7			
613110098	Gulbag Road	1.2	1.2			
613110099	Moshjid Goli	1.6	1.6			
613110100	Moshjid Goli	2	2			
613110101	Gulbag Road	1.6	1.6			
613110102	Gulbag Road	1.2	1.2			
613110103	Gulbag Road	2.2	2.2			
613110104	Moshjid Goli	3.8	3.8			
613110105	Gulbag	2.5	2.5			
613110106	Moshjid Goli	2.2	2.2			
613110107	Moshjid Goli	2	2			
613110108	Moshjid Goli	2	2			
613110109	Rail Gate Area	3.6	3.6			
613110110	Gulbag	2.5	2.5			
613110111	Gulbag	2.2	2.2			
613110112	Indro Pori Goli	3	3			
613110113	Indro Pori Goli	1.2	1.2			

Road No	Road Name	Width of the Road		Septem-17	October-17	Novem-17
		Carriage Way(M)	Wall to Wall(M)			
613110114	Jhil Par Road	3	3	Design Finalized	Design Finalized	Design Finalized
613110115	Hospital Goli	3.5	3.5			
613110116	Santibag	4.8	4.8			
613110117	Santibag	6	6			
613110118	Outer Circular Road	3.2	3.2			
613110119	Outer Circular Road	3.5	3.5			
613110120	Outer Circular Road	3	3			
613110121	Santibag	4	4			
613110122	Santibag	3.5	3.5			
613110123	Santibag	3.5	3.5			
613110124	Outer Circular Road	3.2	3.2			
613110125	Santibag	1.2	1.2			
613110126	Santibag	4	4			
613110127	Sabu Road	4.2	4.2			
613110128	Sabu Road	2.5	2.5			
613110129	Sabu Road	4.5	4.5			
613110130	Sabu Road	2.5	2.5			
613110131	Sabu Road	3.5	3.5			
613110132	Sabu Road	2	2			
613110133	Sabu Road	3.5	3.5			
613110134	Shantibag	1.6	1.6			
613110135	Shantibag	1.2	1.2			
613110136	Shantibag	1.4	1.4			
613110137	Shantibag	2.3	2.3			
613110138	Outer Circular Road	2.7	2.7			
613110139	Shahid Bag	4.2	4.2			
613110140	Shahid Bag	4	4			
613110141	Shahid Bag	3.5	3.5			
613110142	Shahid Bag	1.8	1.8			
613110143	Shahid Bag	4	4			
613110144	Shahid Bag	2.3	2.3			
613110145	Shahid Bag	1.2	1.2			
613110146	Shahid Bag	2.5	2.5			
613110147	Shahid Bag	3.6	3.6			
613110148	Shahid Bag	3	3			
613110149	Shahid Bag	3	3			
613110150	Shahid Bag	3.6	3.6			
613110151	Shahid Bag	3.5	3.5			
613110152	Moshjid Goli	1.5	1.5			
613110153	Moshjid Goli	1.7	1.7			
613110154	Bazar Road	1.2	1.2			
613110155	Bazar Road	2.5	2.5			
613110156	Bazar Road	1.5	1.5			
613110157	Bazar Road	3	3			
613110158	Moshjid Goli	1.6	1.6			
613110159	Moshjid Goli	1.5	1.5			
613110160	Moshjid Goli	1.5	1.5			
613110161	Moshjid Goli	1.3	1.3			
613110162	Moshjid Goli	2.5	2.5			
613110163	Moshjid Goli	1.8	1.8			
613110164	Moshjid Goli	2.5	2.5			
613110165	Moshjid Goli	2.3	2.3			
613110166	Moshjid Goli	1.3	1.3			
613110167	Moshjid Goli	1.7	1.7			
613110168	Moshjid Goli	2.6	2.6			
613110169	Jhil Par Road	5	5			
613110170	Jhil Par Road	2.2	2.2			
613110171	Jhil Par Road	2.8	2.8			
613110172	Jhil Par Road	8	8			
613110173	Moshjid Goli	3.3	3.3			
613110174	Moshjid Goli	3	3			
613110175	Moshjid Goli	2.5	2.5			
				Design Finalized	Design Finalized	Design Finalized

Road No	Road Name	Width of the Road		Septem-17	October-17	Novem-17
		Carriage Way(M)	Wall to Wall(M)			
613110176	Moshjid Goli	1.6	1.6			
613110177	Moshjid Goli	2.9	2.9			
613110178	Moshjid Goli	2	2			
613110179	Moshjid Goli	1.5	1.5			
613110180	Moshjid Goli	2.8	2.8			
613110181	Moshjid Goli	1.2	1.2			
613110182	Bagicha Goli	1.4	1.4			
613110183	Bagicha Goli	2	2			
613110184	Bagicha Goli	2.5	2.5			
613110185	Bagicha Goli	1.3	1.3			
613110186	Bagicha Golis	1.5	1.5			
613110187	Bagicha Goli	1.8	1.8			
613110188	Bagicha Goli	2.2	2.2			
613110189	Bagicha Goli	1.8	1.8			
613110190	Bagicha Goli	2.8	2.8			
613110191	Bagicha Goli	2.2	2.2			
613110192	Bagicha Goli	1.6	1.6			
613110193	Bagicha Goli	1.2	1.2			
613110194	Bagicha Goli	2.2	2.2			
613110195	Bagicha Goli	3.7	3.7			
613110196	Bagicha Goli	1.5	1.5			
613110197	Bagicha Goli	2.1	2.1			
613110198	Jhil Par Road	4	4			
613110199	North Shajanpur	2.5	2.5			
613110200	North Shajanpur	2.5	2.5			
613110201	Lake Side Resedencial	2.9	2.9			
613110202	North Shajanpur	1.6	1.6			
613110203	Lake Side Resedencial	2.6	2.6			
613110204	North Shajanpur	1.8	1.8			
613110205	North Shajanpur	2.8	2.8			
613110206	North Shajanpur	2	2			
613110207	North Shajanpur	2.8	2.8			
613110208	North Shajanpur	3.9	3.9			
613110209	North Shajanpur	2.3	2.3			
613110210	North Shajanpur	3.8	3.8			
613110211	North Shajanpur	1.4	1.4			
613110212	North Shajanpur	2	2			
613110213	North Shajanpur	2.8	2.8			
613110214	North Shajanpur	2.8	2.8			
613110215	North Shajanpur	3	3			
613110216	North Shajanpur	2.8	2.8			
613110217	North Shajanpur	5	5			
613110218	North Shajanpur	5	5			
613110219	Lake Side Resedencial	4	4			
613110220	Lake Side Resedencial	3	3			
613110221	Lake Side Resedencial	3	3			
613110222	North Shajanpur	4.5	4.5			
613110223	North Shajanpur	2.9	2.9			
613110224	North Shajanpur	2.8	2.8			
613110225	North Shajanpur	2.5	2.5			
613110226	North Shajanpur	2.3	2.3			
613110227	North Shajanpur	1.2	1.2			
613110228	North Shajanpur	4	4			
613110229	Shajanpur Thana	6	6			
613110230	North Shajanpur	1.9	1.9			
613110231	Benjir Road	4.5	4.5			
613110232	North Shajanpur	1.4	1.4			
613110233	North Shajanpur	2.4	2.4			
613110234	North Shajanpur	2.5	2.5			
613110235	North Shajanpur	1.2	1.2			
613110236	North Shajanpur	3	3			
613110237	North Shajanpur	1.3	1.3			
613110238	North Shajanpur	0.8	0.8			
613110239	Benjir Road	4.4	4.4			

Road No	Road Name	Width of the Road		Septem-17	October-17	Novem-17
		Carriage Way(M)	Wall to Wall(M)			
613110240	North Shajanpur	2	2	Design Finalized	Design Finalized	Design Finalized
613110241	North Shajanpur	2	2			
613110242	North Shajanpur	3.2	3.2			
613110243	North Shajanpur	1.5	1.5			
613110244	North Shajanpur	1.2	1.2			
613110245	North Shajanpur	1	1			
613110246	North Shajanpur	2.5	2.5			
613110247	North Shajanpur	2.7	2.7			
613110248	North Shajanpur	2.2	2.2			
613110249	North Shajanpur	3.5	3.5			
613110250	North Shajanpur	1	1			
613110251	North Shajanpur	2.3	2.3			
613110252	North Shajanpur	2	2			
613110253	North Shajanpur	1.8	1.8			
613110254	North Shajanpur	3.5	3.5			
613110255	Moshjid Goli	4.4	4.4			
613110256	North Shajanpur	1.6	1.6			
613110257	North Shajanpur	3.2	3.2			
613110258	North Shajanpur	3	3			
613110259	North Shajanpur	3.2	3.2			
613110260	Moshjid Goli	3.6	3.6			
613110261	Moshjid Goli	4.4	4.4			
613110262	Moshjid Goli	8	8			
613110263	Mogaji Goli	2.2	2.2			
613110264	North Shajanpur	2	2			
613110265	North Shajanpur	3.8	3.8			
613110266	North Shajanpur	1.6	1.6			
613110267	North Shajanpur	1.8	1.8			
613110268	Moshjid Goli	3.5	3.5			
613110269	Mogaji Goli	1.5	1.5			
613110270	Mogaji Goli	3.6	3.6			
613110271	Mogaji Goli	3.5	3.5			
613110272	Mogaji Goli	2.2	2.2			
613110273	Mogaji Goli	1.5	1.5			
613110274	Mogaji Goli	3.2	3.2			
613110275	Mogaji Goli	3	3			
613110276	Mogaji Goli	2.3	2.3			
613110277	Mogaji Goli	1.7	1.7			
613110278	Mogaji Goli	2.2	2.2			
613110279	Mogaji Goli	3.5	3.5			
613110280	Mogaji Goli	3	3			
613110281	Mogaji Goli	3.2	3.2			
613110282	Mogaji Goli	2	2			
613110283	Mogaji Goli	3.5	3.5			
613110284	Mogaji Goli	2	2			
613110285	Mirja Abbas Road	6.5	6.5			
613110286	Darbar Goli	4.5	4.5			
613110287	Shahid Bag	1	1			
613110288	Bazar Road	1	1			
613110289	Bazar Road	2.5	2.5			
613110290	Outer Circular Road	4.8	4.8			

Public Consultation Details: Appendix – 8

SL No	Address	Participants Type	Purpose of Consultation	Key Issue Discussed	Interrogation on Design & Resettlement Plan
1	Shahid Faruk Iqbal Girls School	Teachers, House Owners, Businessman, MSC&WASA Representative, Local Elites, Local Leader, Contractors & NGO Personnel etc.	Project Information Dissemination; Support Seeking from UP bodies and Construction Work Procedure, House Connection & Environmental Aspects.	Project Description, Support seeking for contractors and keeping ready to show house connection legal papers, Environmental and Social Safeguard Issues.	Entitlement of APs; Implementation arrangement and Grievance Redress Mechanism incorporated in the RP based on the discussion.
2	Shantibag High School	Teachers, Businessman, Retired Govt. Officials, House Owner's, Guardians, MSC & WASA Representatives, Contractors Personnel NGO Personnel etc.	Awareness Rising, Information Dissemination, Problem Solving, Conflict management, Support seeking for the Contractor.	Awareness Rising Indicator's, Grievance Raising Procedure, House Connection Process and problem solution process for Contractors Support.	Implementation arrangement and Grievance Redress Mechanism incorporated in the RP based on the discussion
3	Deepshikha High School	Teachers, House Owner's, Guardians, WASA Representative, Contractors Personnel and NGO Personnel etc.	Support seeking for the Contractors, Managing Water Crisis, Gender Issues and Environmental and Safeguard Issues etc.	Project Implementation procedure and HH Connection & Pipe line Distribution issues, Environmental Issues and safeguard compliance.	Entitlement of APs; Implementation arrangement and Grievance Redress Mechanism incorporated in the RP based on the discussion.
4	Prime Pre Cadet School	House Owners, Guardians, Teachers, Businessman, Local Leader, Contractors & NGO Personnel etc.	Project Information Dissemination, Support Seeking for contractors, on construction work, Road Repair & maintenance and compensation for AP.	Background of the Project, Resettlement Plan, Entitlement, Institutional Arrangement, Grievance Redress Mechanism, Open Discussion and Support Seeking Areas.	Entitlement of APs; Implementation arrangement and Grievance Redress Mechanism incorporated in the RP based on the discussion.

SAMPLE GRIEVANCE REDRESS FORM: Appendix – 9

The _____ Project welcomes complaints, suggestions, queries, and comments regarding project implementation. We encourage persons with grievance to provide their name and contact information to enable us to get in touch with you for clarification and feedback. Should you choose to include your personal details but want that information to remain confidential? Please inform us by writing/typing *(CONFIDENTIAL)* above your name. Thank you.

Date		Place of Registration			
Contact Information/Personal Details					
Name		Gender	* Male * Female	Age	
Home Address					
Place					
Phone no.					
E-mail					
Complaint/Suggestion/Comment/Question Please provide the details (who, what, where, and how) of your grievance below:					
If included as attachment/note/letter, please tick here:					
How do you want us to reach you for feedback or update on your comment/grievance?					

FOR OFFICIAL USE ONLY

Registered by: (Name of Official registering grievance)	
Mode of communication: Note/Letter E-mail Verbal/Telephonic	
Reviewed by: (Names/Positions of Officials Reviewing Grievance)	
Action Taken:	
Whether Action Taken Disclosed:	Yes No
Means of Disclosure:	

Photo Gallery of Activity: Appendix – 10

Photo Activity DMA-613



Project Information Disclosure Meeting on 17.08.2017



Public Consultation Meeting on 10.08.2017



Public Consultation Meeting on 24.08.2017



Public Consultation Meeting on 21.08.2017



AP selection Process on 06.08.2017



Road Reconnaissance Survey on 02.08.2017

AP Location: Appendix-11



SL#01, Md. Ayub at Mirja Abbas Road



SL#02, Ramzan Ali at Mirja Abbas Road



SL#03, Rahima Akter at Mirja Abbas Road



SL#04, Khirud at Mirja Abbas Road



SL#05, Md. Usman at Mirja Abbas Road



SL#06, Ranu at Mirja Abbas Road



SL#07, Hirodoy at Benjir Road



SL#08, Razia Begum at Mosjid Goli



SL#09, Sudhir Chandra at Mosjid Goli



SL#10 ,Ali Akbar at Mosjid Goli



SL#11, Md.Manju at Mosjid Goli



SL#12, Girandro Moni Wrishi at Mosjid Goli



SL#13, Jakaria Jakir at Mosjid Goli



SL#14, Md. Mamun at Mosjid Goli



SL#15, Md. Akter at Mosjid Goli



SL#16, Soharab Bepari at North Shajahanpur Road



SL#17, Kuddus Bhuyan at North Shajahanpur Road



SL#18, Sottyten at North Shajahanpur Road



SL#19, Manik at North Shajahanpur Road



SL#20, Sanowara Begum at North Shajahanpur Rd



SL#21, Ratish Chandra at Shantibag School Road



SL#22, Jakir Hossain at Shantibag Bazar Road



SL#23, Ratan at Shantibag Road



SL#24, Alauddin at Shantibag Road



SL#25, Shanaj at Shantibag Road



SL#26, Tajminur Rahman at Shantibag Road



SL#27, Abul Hossain at Shantibag Road



SL#28, Diadarul Islam at Shantibag Road



SL#29, Md.Rafiq at Shantibag 1st Lane



SL#30, Mst.Moina at Shantibag 1st Lane



SL#31, Abul Hossain at Hosaf market goli



SL#32, Ratan Das at Hosaf market goli



SL#33, Abdul Jalil at Shohidbag Road



SL#34, Ibrahim at Shohidbag Road



SL#35, Dhunu Mia at Shohidbag Road



SL#36, Abdul Jalil at Shohidbag Road



SL#37, Chandan at Shohidbag Road



SL#38, Abul Hossain at Bazar Road



SL#39, Narayan at Bazar Road



SL#40, Shaikh Moslem at Bokshi Bazar goli



SL#41, Nitu Babu at Bokshi Bazar goli



SL#42, Md. Babul at Gulbag Road



SL#43, Khokon Krishno Das at Gulbag Road



SL#44, Saidul Islam at Gulbag Road



SL#45, Md. Hasan at Gulbag Road



SL#46, Suvash at Jhil Road

Strip Map Depicting Location of Road & AP's: Appendix-12

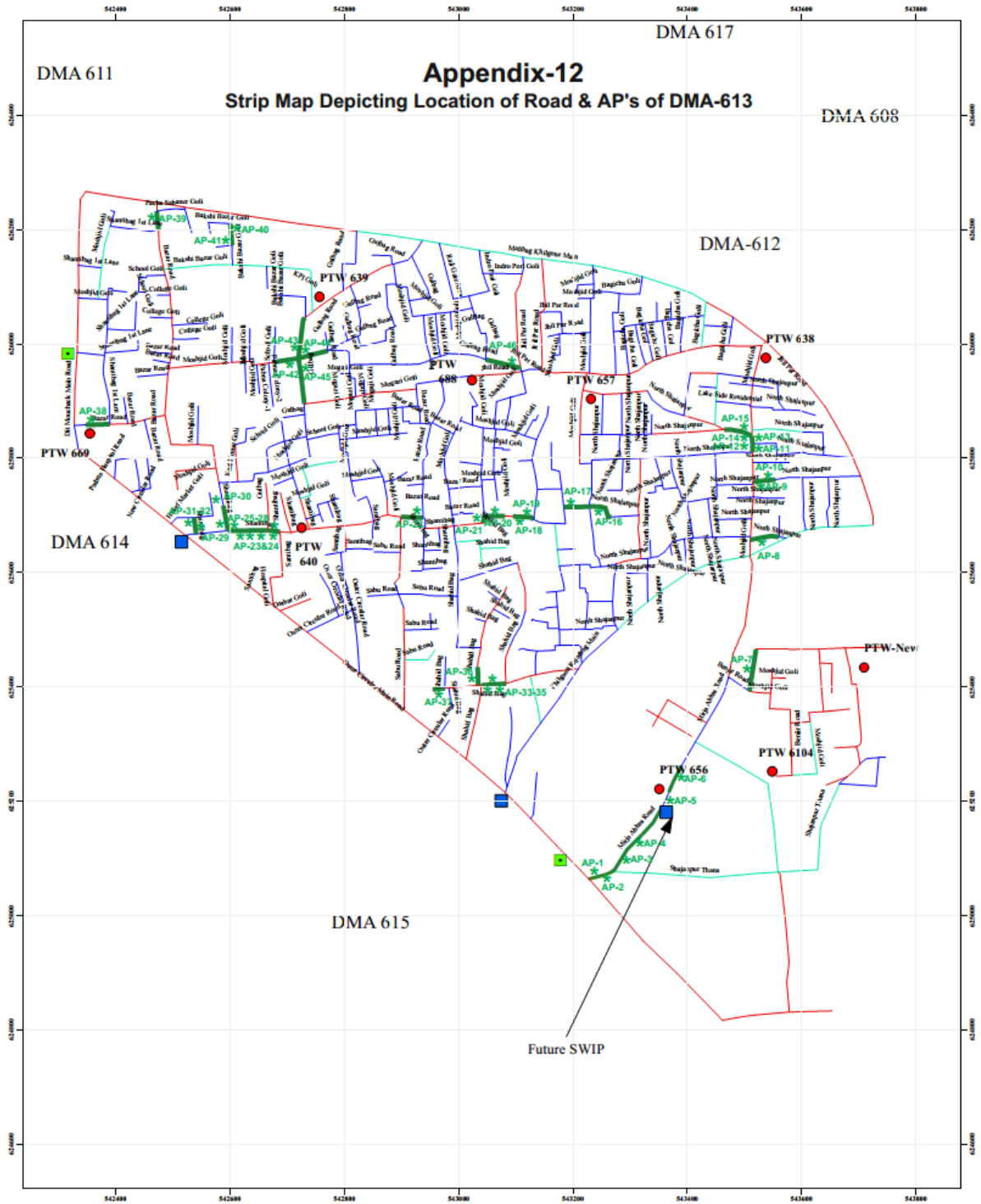

	Legend <ul style="list-style-type: none"> ■ Inter-DMA Chamber ■ SWIP ● PTW Location ● Junction — HDD — OT — PB — Road Waterbody DMA Boundary 	Dhaka Environmentally Sustainable Water Supply Project (DESWSP) DMA 613 - Detail Design - Pipe Installation Method (Main & Reticulation Pipes)				CLIENT: Dhaka Water Supply and Sewerage Authority
		Drawing No. DD-02.7-613-05	Submitted By Contract Manager	Signature	Date	
		Approved By Project Manager			CONTRACTOR: RPL-FSL-CRFG JV. 	

Entitlement Matrix: Appendix-13

Type of Loss	Application	Definition of Entitled Person	Compensation Policy	Implementation Issues	Responsibility
Loss of livelihood (temporary)	Business activity disrupted by construction work	<ul style="list-style-type: none"> i) Legal titleholders, licensed vendors; ii) Tenants, leaseholders; and iii) Persons with non-recognizable claims (non-licensed hawkers, vendors, employees of shops, etc.) 	<ul style="list-style-type: none"> - Provision of information to APs 60 days prior to works. - Cash compensation, calculated at the amount of income lost during the period of disruption. - Compensation will be paid regardless of whether or not the business closes during the construction period. 	<ul style="list-style-type: none"> - Mobile hawkers and vendors will be assisted by contractor in moving to alternative locations during the period of construction. - Temporary sites to continue economic activity will be identified. - The date of the DMS census shall serve as the cut-off date. - Shop owners will be encouraged to maintain any employees if shifted. If employees are not kept as a result of a shift, then they will be entitled to compensation for lost income as per the RP of the Gandharbpur water treatment component of this project. - The period of disruption will be assumed to be 5 days. 	<ul style="list-style-type: none"> - DWASA, PMU resettlement specialist and MDSC resettlement expert will determine income lost during the construction periods through detailed business survey to determine the daily net income of the affected businesses. - DWASA, PMU resettlement specialist and MDSC resettlement expert will determine eligible affected businesses through detailed business survey. - Contractor will perform actions to minimize income/access loss. - Contractor will be responsible for notices and reminders. - DWASA, PMU resettlement specialist and MDSC resettlement expert will monitor contractor action.
Loss of access (temporary)	Access to houses, shops, and common property resources common (including community structures and facilities) disrupted by construction work.	<ul style="list-style-type: none"> i) Residents. ii) Shop customers. 	<ul style="list-style-type: none"> - Provision of information to APs 60 days prior to works. - Temporary access structures will be provided to allow pedestrians and vehicles to cross trenches safely. - Restoration of affected common property resources/community buildings and structures to at least previous condition, or replacement or restoration of access to similar facilities in areas identified, in consultation with affected communities and relevant authorities 	<ul style="list-style-type: none"> - Construction contracts will require contractors to provide planks and metal sheets where necessary to allow access across trenches by pedestrians and vehicles respectively. - Extreme care should be taken by the contractors to avoid damage to any properties during construction. Compensation for the losses/damages will be borne by the contractor. 	<ul style="list-style-type: none"> - Contractor will be responsible for notices and reminders. - The MDSC will ensure that contractors have sufficient planks and metal sheets available before any trench construction begins. - DWASA, PMU resettlement specialist and MDSC resettlement expert will monitor contractor action. - Contractors will restore or replace affected community structures and facilities and coordinate with other government agencies for restoration of utilities.

Type of Loss	Application	Definition of Entitled Person	Compensation Policy	Implementation Issues	Responsibility
Impacts on vulnerable APs	Special provisions (in addition to any other compensation for loss income)	Vulnerable APs	<p>Support for alternative livelihoods:</p> <ul style="list-style-type: none"> - Employed preferentially in workforces created by this project (construction and operations and maintenance) if suitable, or cash compensation at Tk 350 per day for up to 5 days. <p>Assured involvement in project activities.</p> <ul style="list-style-type: none"> - Assured of representation on project-related consultative committees and other communication and planning forums. 	<ul style="list-style-type: none"> - Construction contracts will require contractors to employ specific numbers of vulnerable APs in their construction workforces. - DWASA will adopt targets of the numbers of vulnerable APs to be employed long-term in operations and maintenance workforces for DWSSDP. - Representation from vulnerable APs will be a requirement of all committees and consultation forums for DWSSDP. 	<ul style="list-style-type: none"> - DWASA, PMU resettlement specialist and MDSC resettlement expert will monitor contractor action.
Damage caused to government or private property and assets during construction	Partial or total damage to permanent structures	<ul style="list-style-type: none"> i) Legal titleholders; ii) Tenants, leaseholders; and iii) Persons with non-recognizable claims (informal settlers) 	<ul style="list-style-type: none"> - Replacement cost of restoring to original or better condition 	<ul style="list-style-type: none"> - Extreme care should be taken by the contractors to avoid damaging any properties or assets during construction. - Compensation for the losses will be the responsibility of the contractor, as a part of the contract. 	<ul style="list-style-type: none"> - Contractor responsible for compensation. - DWASA, PMU resettlement specialist to monitor. - MDSC resettlement expert and resettlement specialist.

Type of Loss	Application	Definition of Entitled Person	Compensation Policy	Implementation Issues	Responsibility
Loss of structures in RoW	Temporary or semi-permanent structures or stalls and other assets	<ul style="list-style-type: none"> i) Legal titleholders, licensed vendors; and ii) Tenants, leaseholders; and iii) Persons with non-recognizable claims (informal settlers, non-licensed hawkers, vendors, etc.) 	<ul style="list-style-type: none"> - Replacement cost of the structure and other assets (or part of the structure and other assets, if remainder is viable) - 60 days advance notice, followed by remainder is 1 week and 24 hours in advance. - Shifting assistance from and back to the location. - Right to salvage materials from structure and other assets. - Additional compensation for vulnerable households of Tk 350 /day for up to 5 days, or employed preferably in workforces created by the project. 	<ul style="list-style-type: none"> - Temporary shitting for 5-7 days during period of construction. - Vulnerable households will be identified during the DMS survey. 	<ul style="list-style-type: none"> - Extent of impacts to be verified by PMU resettlement specialist, MDSC resettlement expert, and contractors through DMS census (100% data collection of affected households/businesses) to determine assistance. - PMU and contractors will identify alternative site. - Contractor will be responsible for notices and reminders. - Contractors will help in shifting.
Temporary disruption in water supply service	Reduced water supply hours	Residents and business owners	<ul style="list-style-type: none"> - Alternative sources of water should be made available during the construction period. 	<ul style="list-style-type: none"> - The time lag between the construction of new system and transfer from the old system should be minimized. 	<ul style="list-style-type: none"> - PMU and contractors will identify alternative source of water supply during period of disruption. - Contractor will be responsible for notices and reminders. - PMU will be responsible for providing water supply to APs.
Damage to water supply connections during pipe replacement or rehabilitation	Damaged water connection pipe to property	Residents and business owners	<ul style="list-style-type: none"> - Immediate replacement and restoration of connection 	<ul style="list-style-type: none"> - Care should be taken by the contractors to avoid damage to connections during construction. - Cost of replacement of connection will be borne by the contractor. 	<ul style="list-style-type: none"> - Contractor will restore or replace affected connections. - DWASA, PMU resettlement specialist and MDSC resettlement expert will monitor contractor action.
Unidentified losses	Any other loss not identified in this matrix	Affected person	<ul style="list-style-type: none"> - Unanticipated involuntary impacts will be documented and mitigated based on principles in the project resettlement framework 	<ul style="list-style-type: none"> - Actions to address any issues will be proposed by PMU resettlement specialist. - Proposed action will follow ADB SPS, 2009 and adopt a similar approach as outlined above, if applicable 	<ul style="list-style-type: none"> - MSC resettlement expert will help PMU resettlement specialist ascertain the nature and extent of such loss and finalize the entitlements in line with the principles in the project resettlement framework, ADB SPS, 2009, and Government of Bangladesh ARIPOF. - PMU will seek approval of ADB.